MUSIC - UNIVERSITY OF TORONTO
3 1761 05802 240 1

Honegger, Arthur
[Concertino, piano; arr.]
Kontsertino

M
1011
H8C7
1972

РТУР ОНЕГГЕР

ОНЦЕРТИНО

Я ФОРТЕПИАНО С ОРКЕСТРОМ

ПЕРЕЛОЖЕНИЕ ДЛЯ ДВУХ ФОРТЕПИАНО

Digitized by the Internet Archive
in 2025 with funding from
University of Toronto

https://archive.org/details/31761058022401

АРТУР ОНЕГГЕР

КОНЦЕРТИНО

ДЛЯ ФОРТЕПИАНО С ОРКЕСТРОМ

ПЕРЕЛОЖЕНИЕ
ДЛЯ ДВУХ ФОРТЕПИАНО
И РЕДАКЦИЯ
А. БАКУЛОВА

ИЗДАТЕЛЬСТВО «МУЗЫКА»
МОСКВА 1972

LIBRARY
JUN 5 1974
UNIVERSITY OF TORONTO

M
1011
H8C7
1972

КОНЦЕРТИНО

для фортепиано с оркестром

CONCERTINO

pour Piano et Orchestre

(1924)

Переложение для двух фортепиано
и редакция А. Бакулова

А. ОНЕГГЕР
A. HONEGGER
(1892 - 1955)

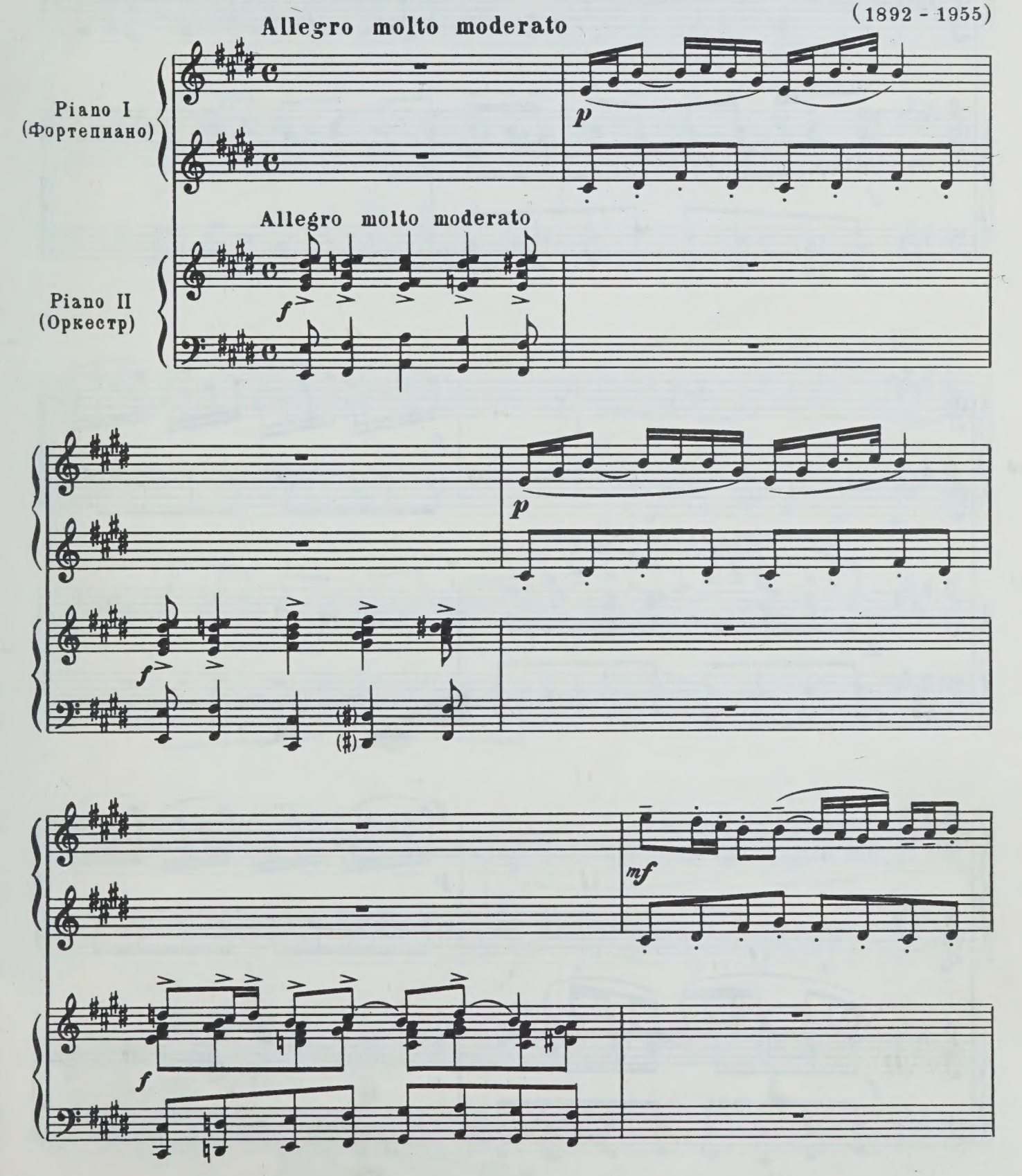

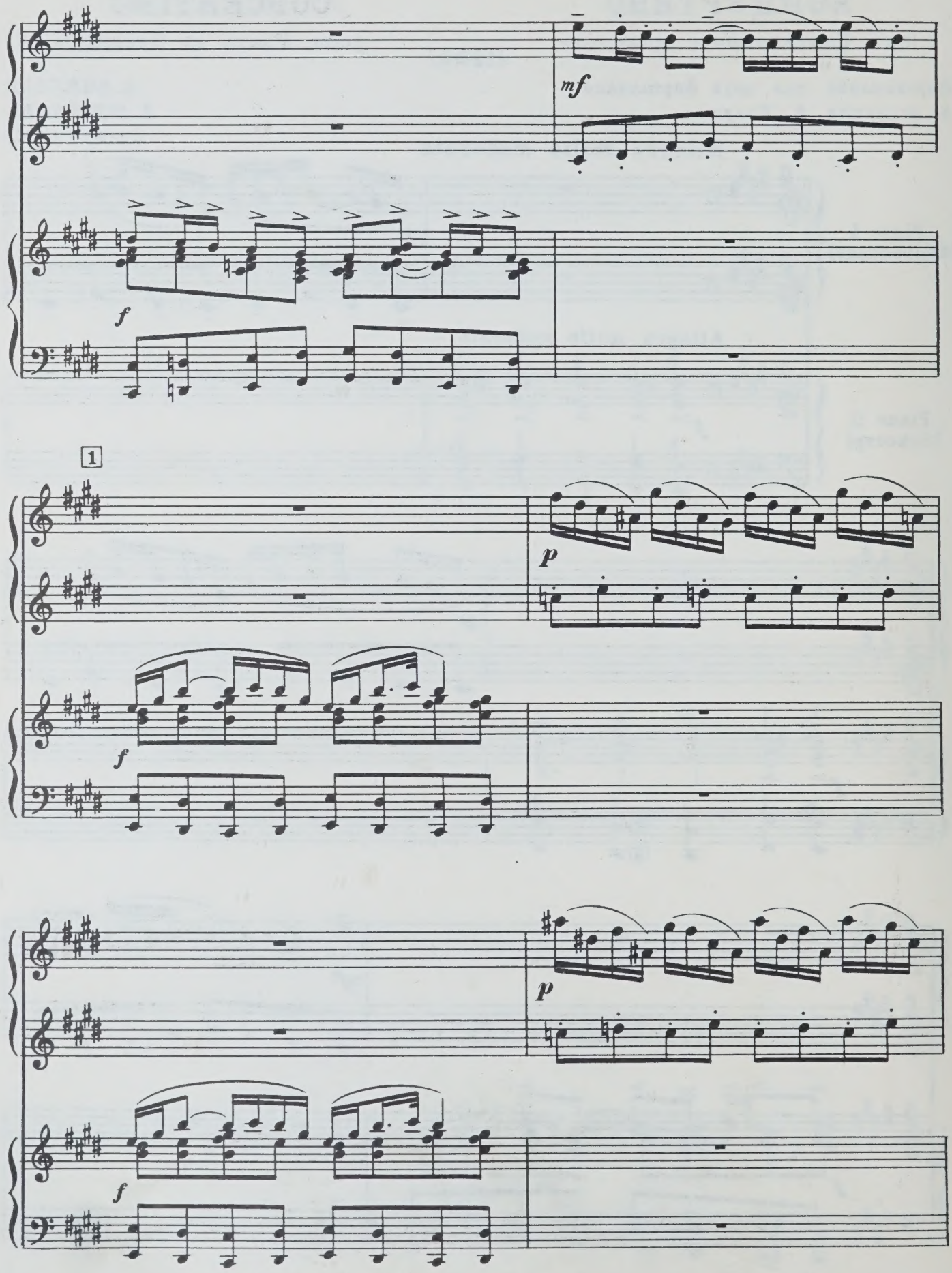
mf
f
1
p
f
p
f

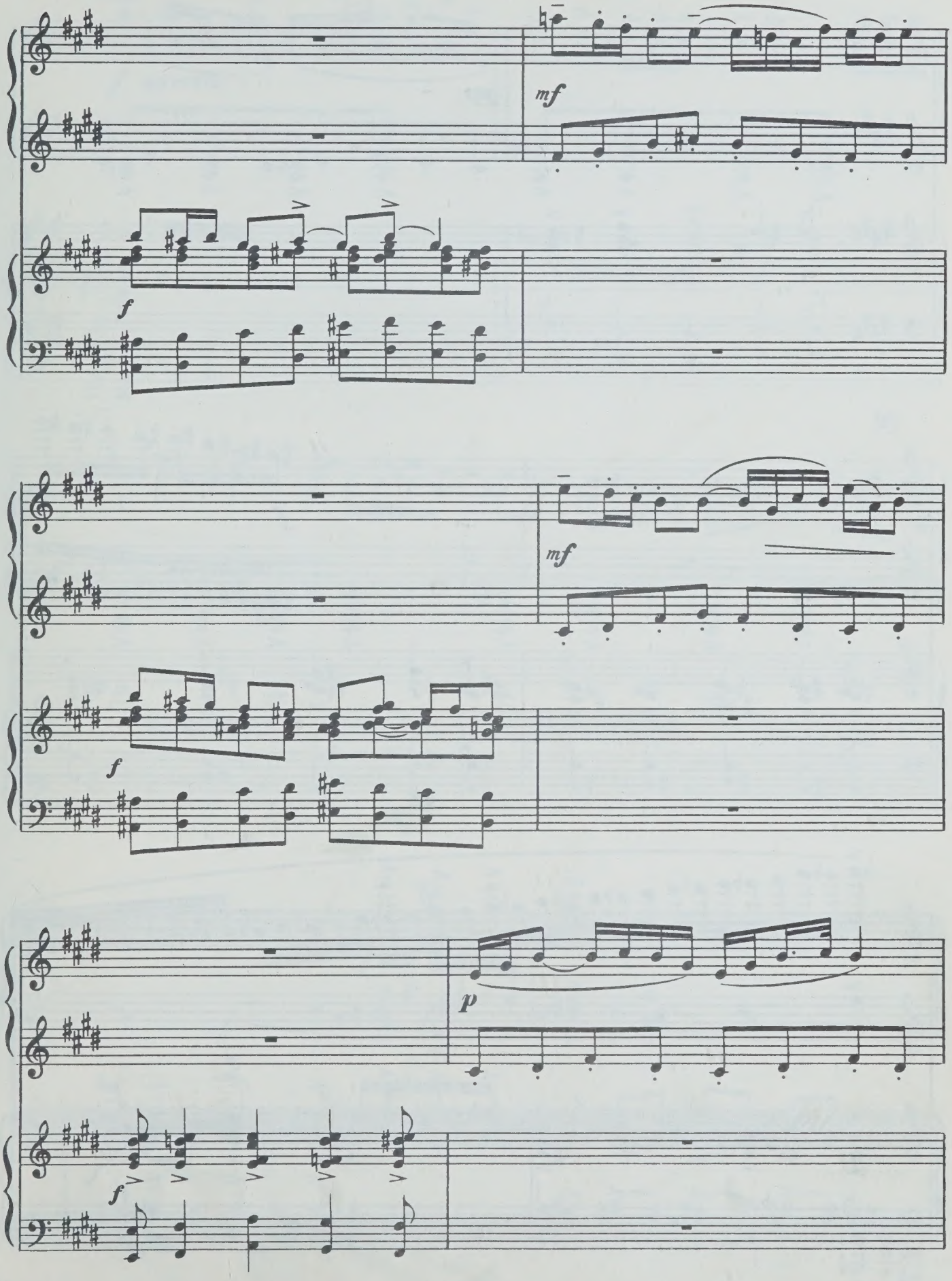
mf
f
mf
f
p
f

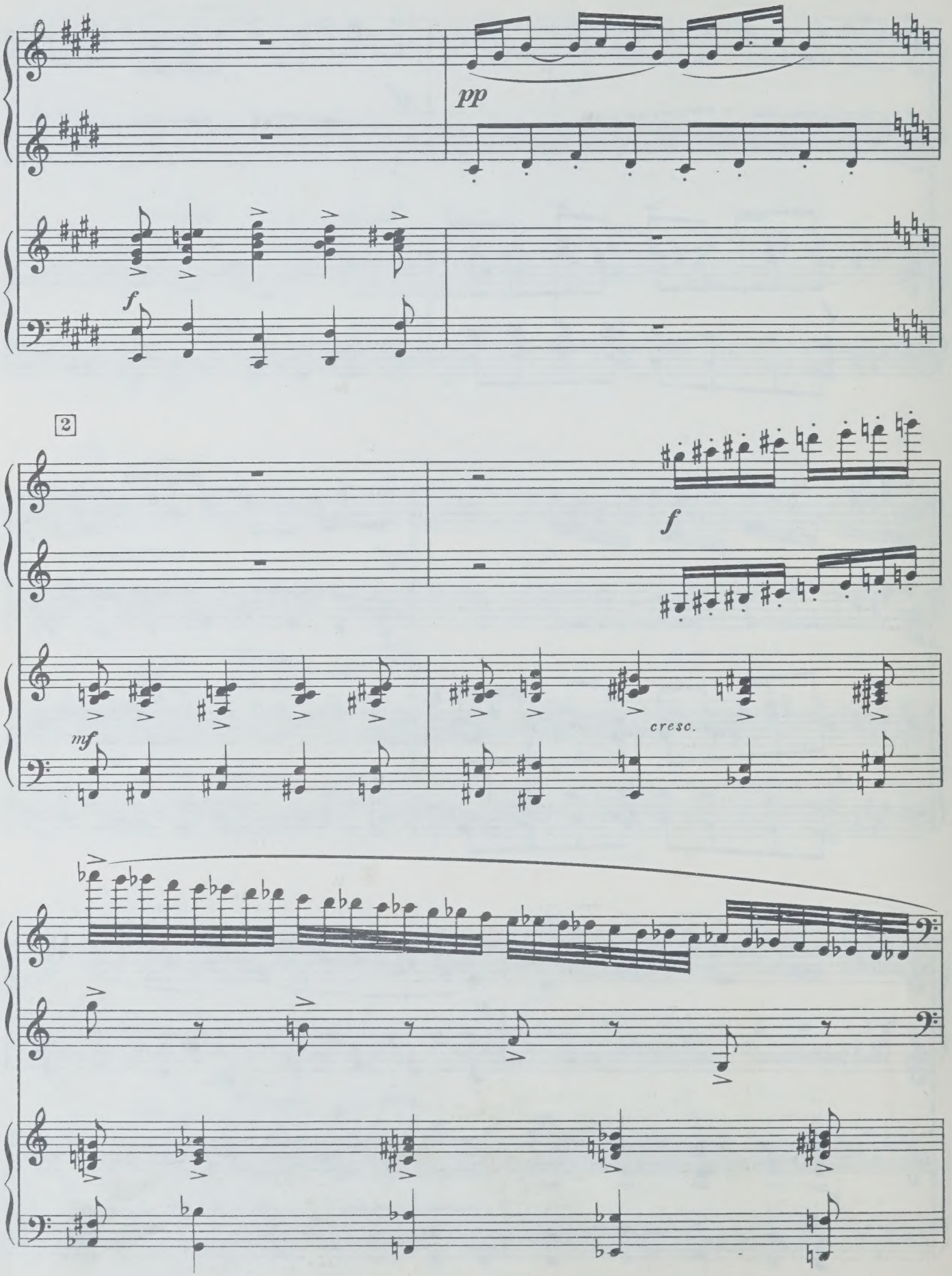
pp
f
2
f
mf
cresc.

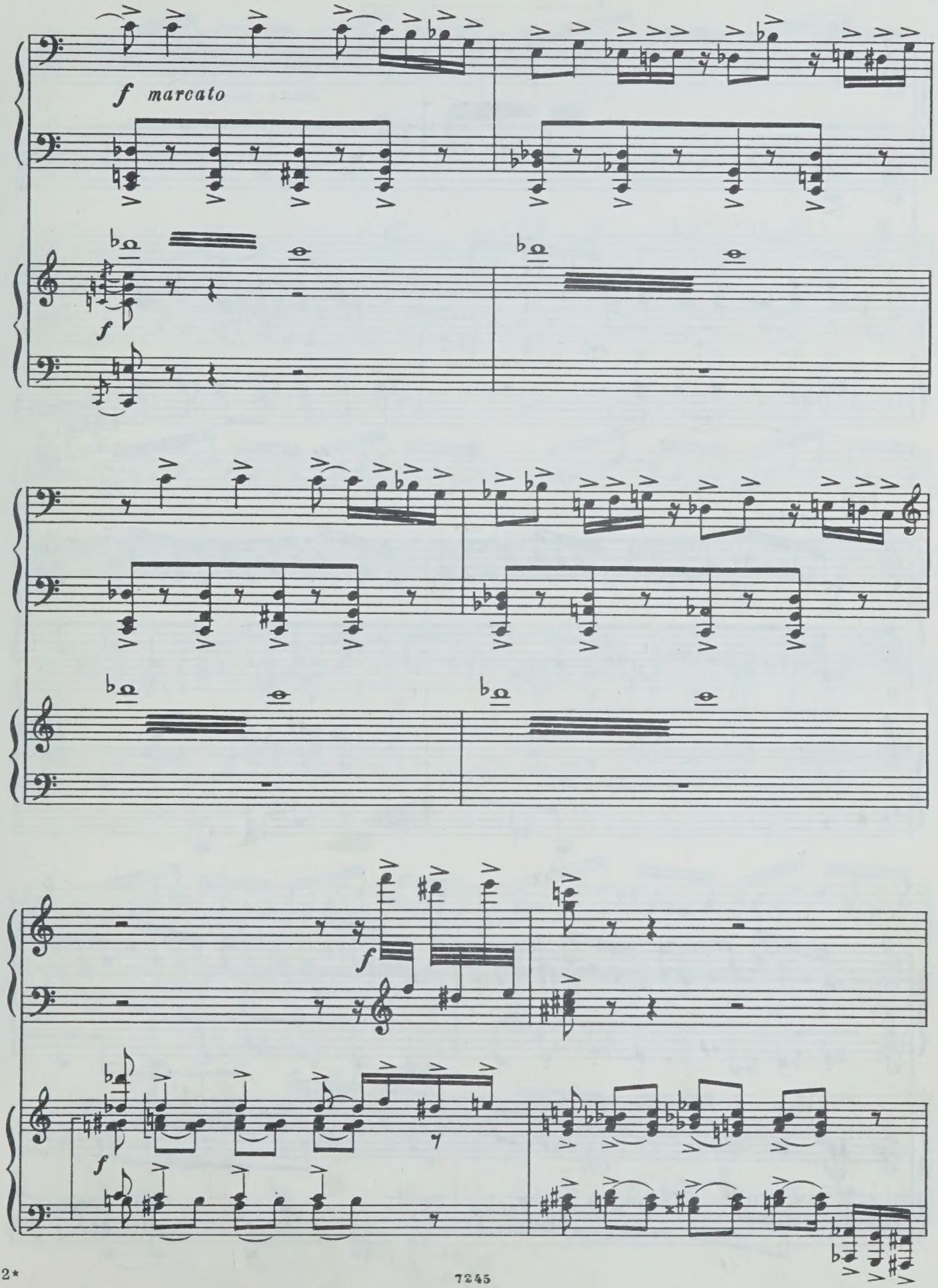
f marcato
f
f
f
f

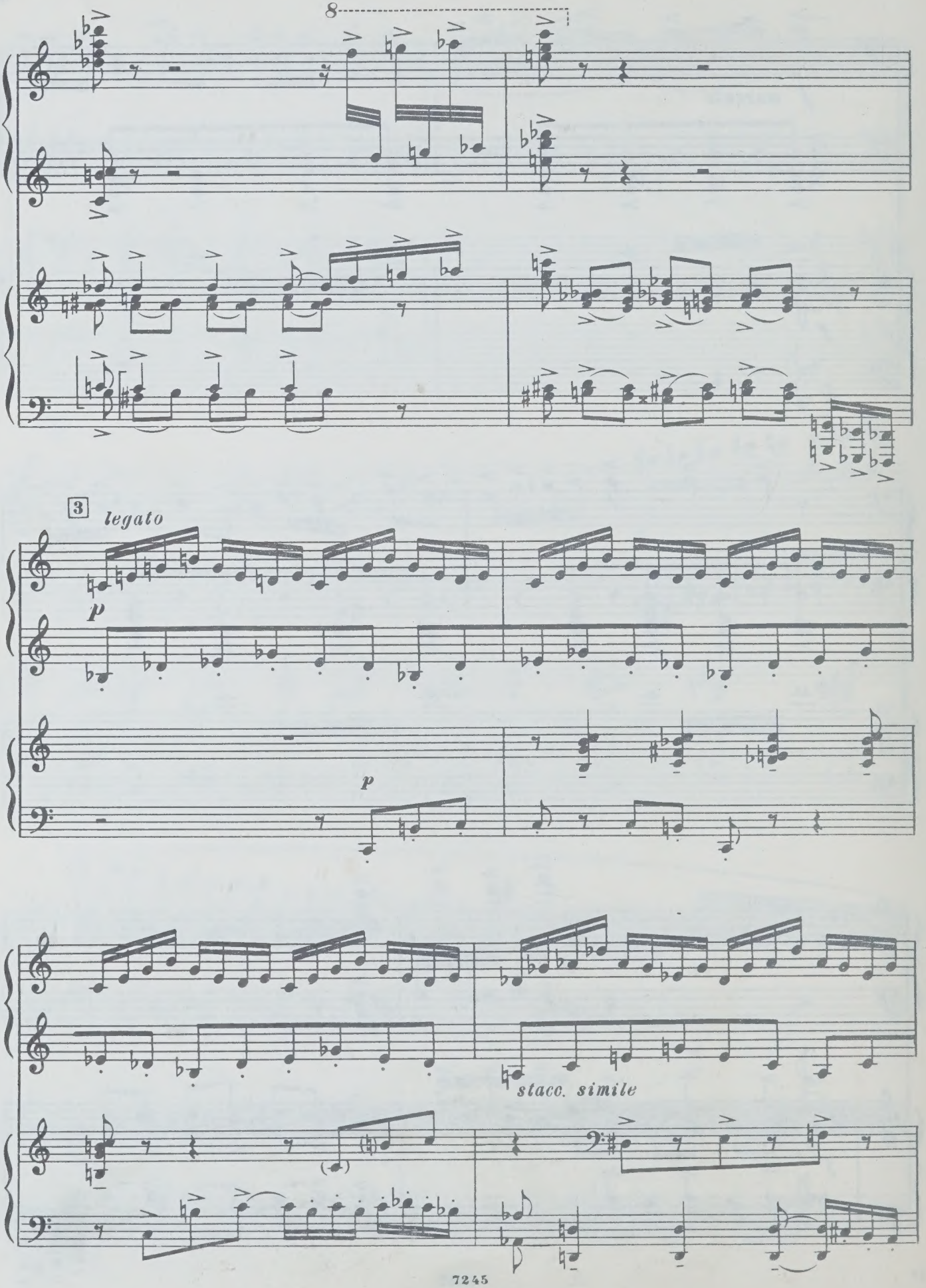
8
3
legato
p
p
staco. simile

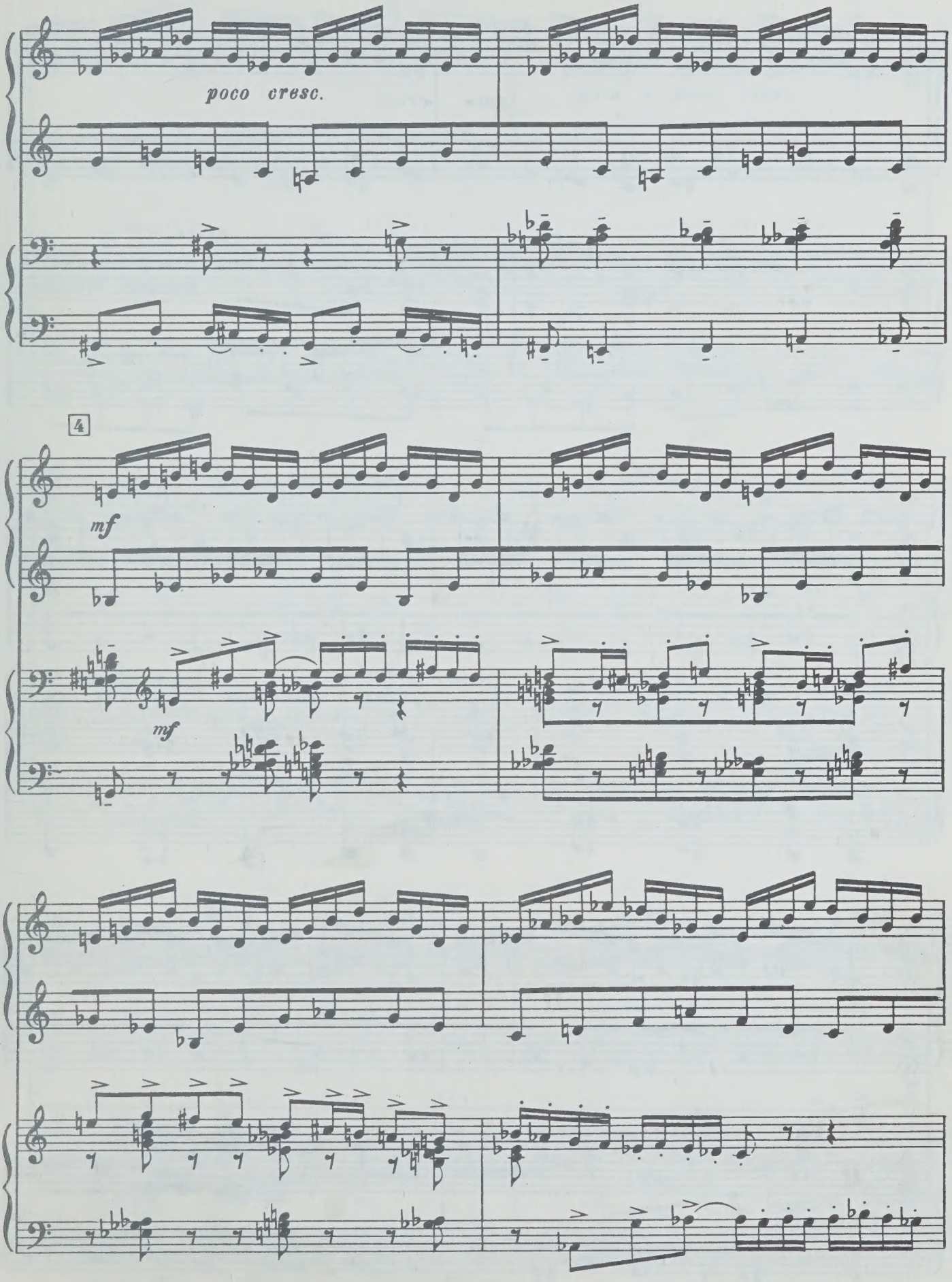
poco cresc.
4
mf
mf

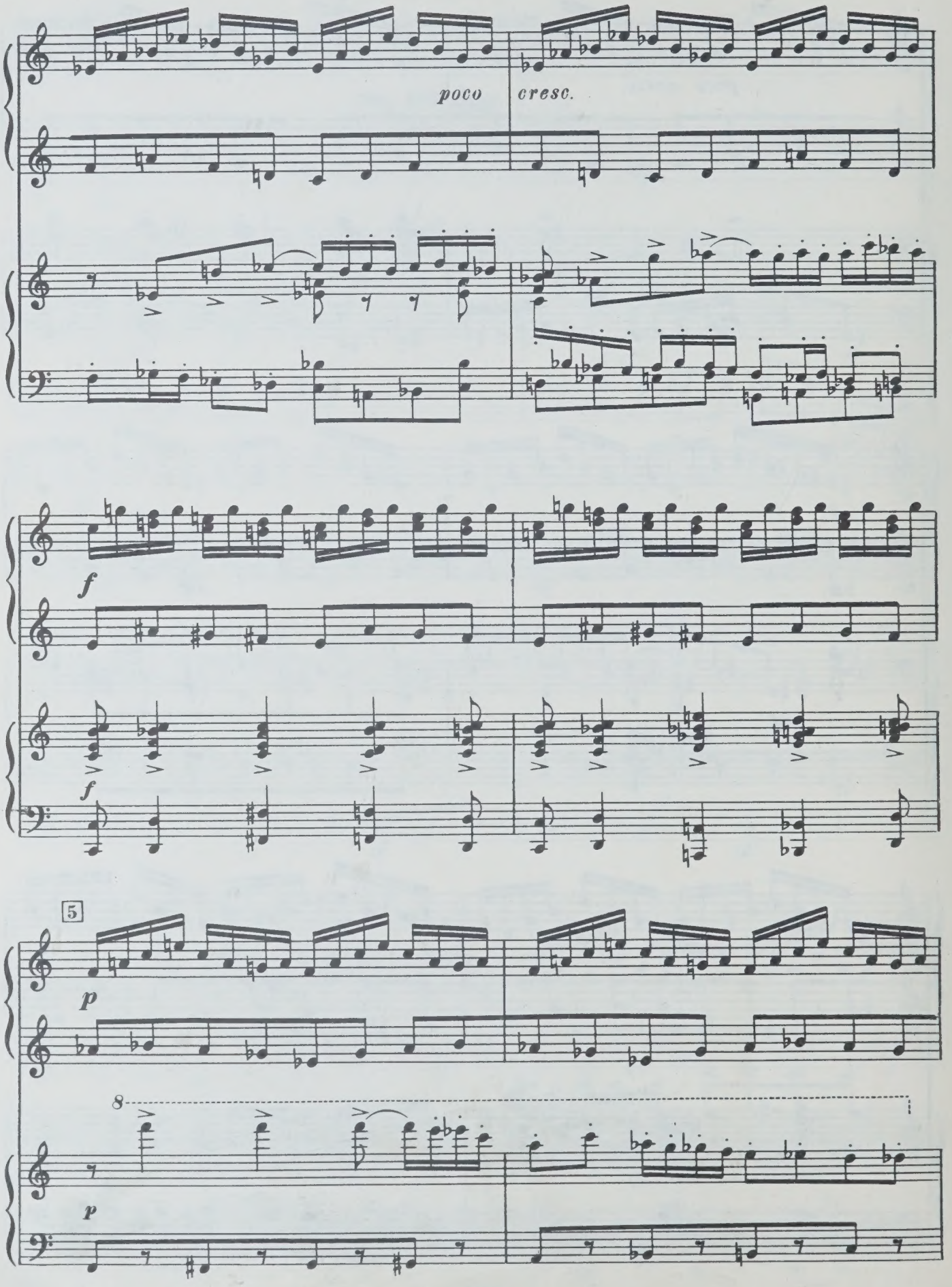
poco cresc.
f
f
5
p
8
p

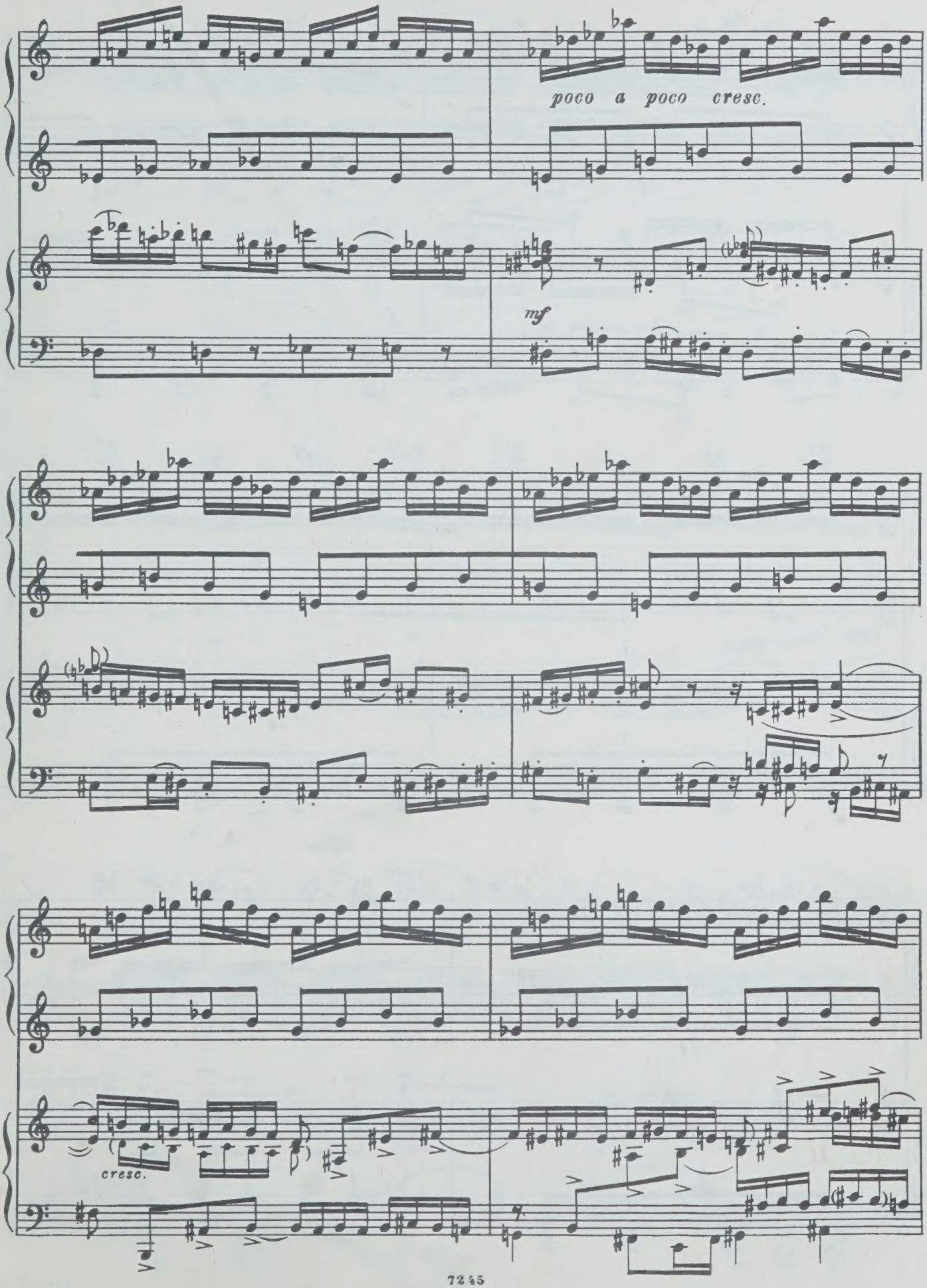
poco a poco cresc.
mf
cresc.

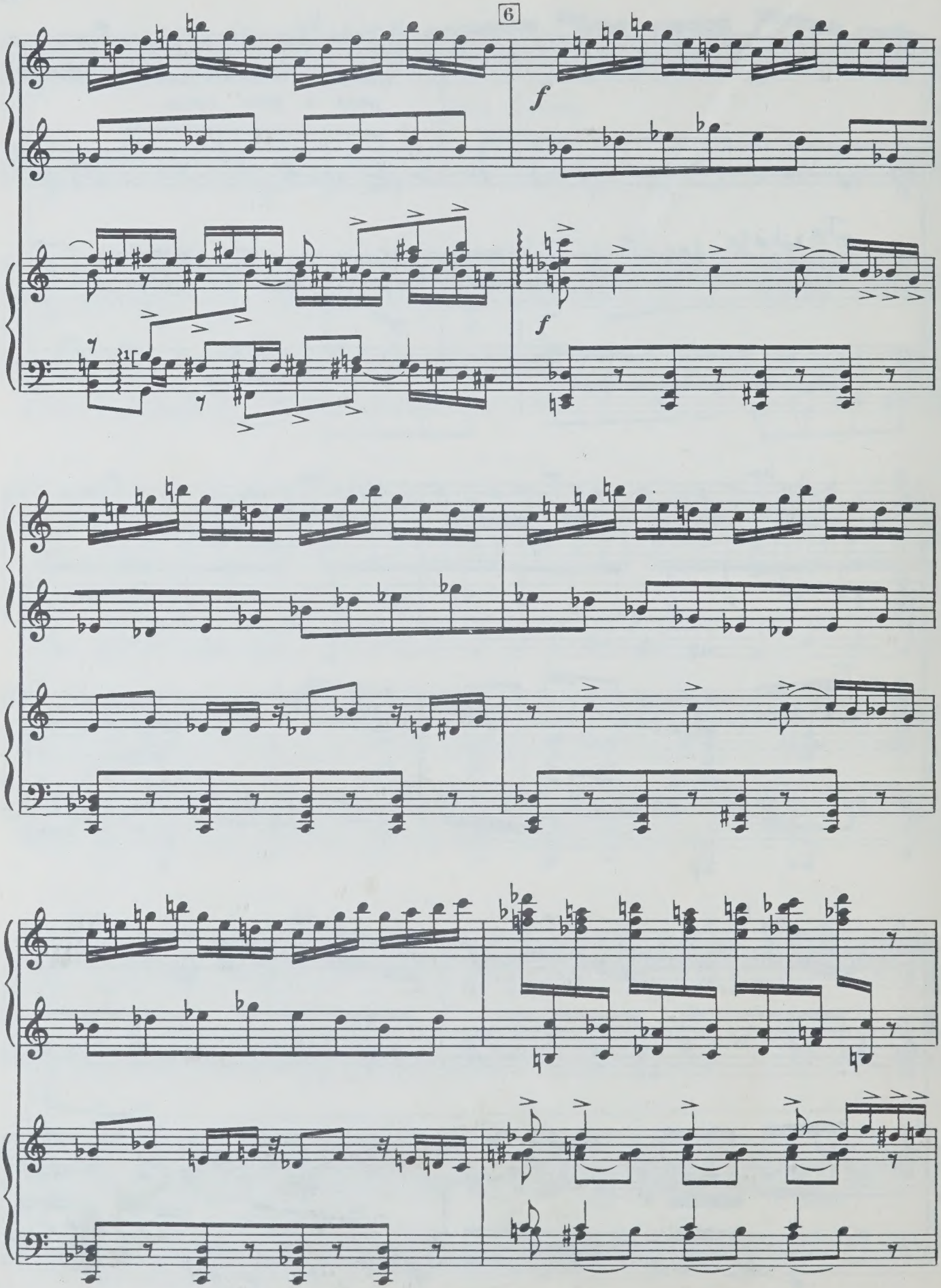
6
f
f

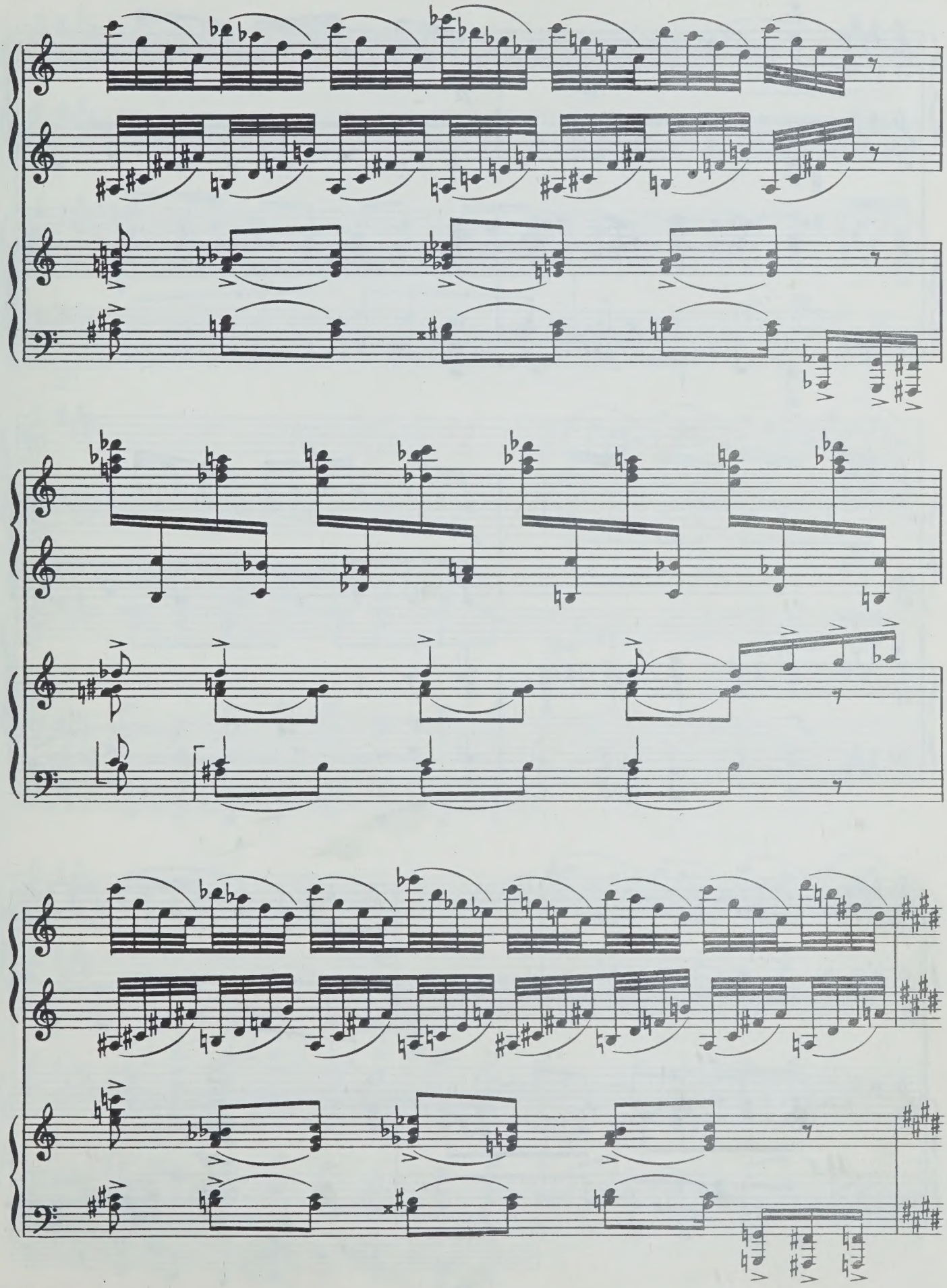

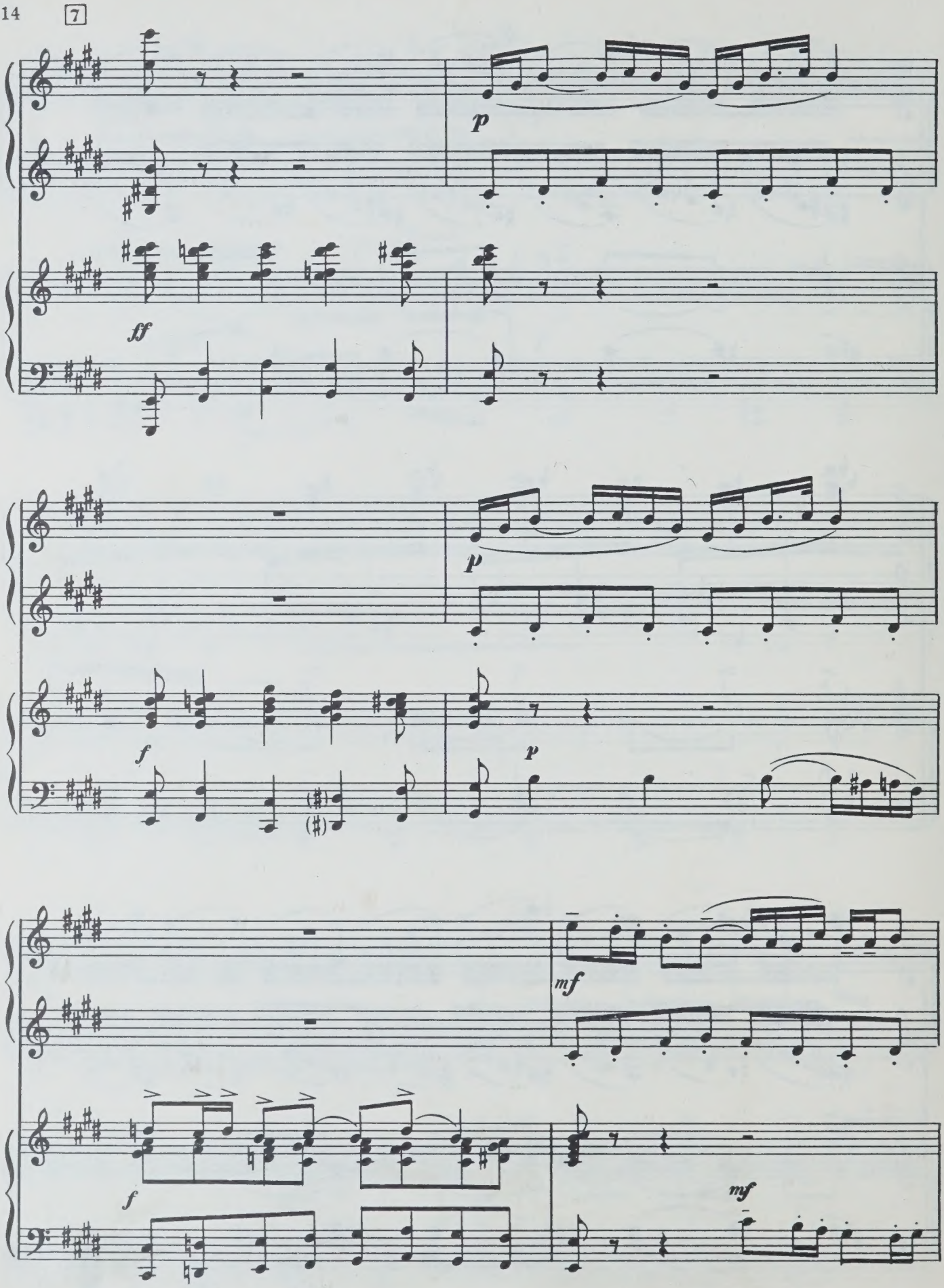
7
p
ff
p
f
p
mf
f
mf

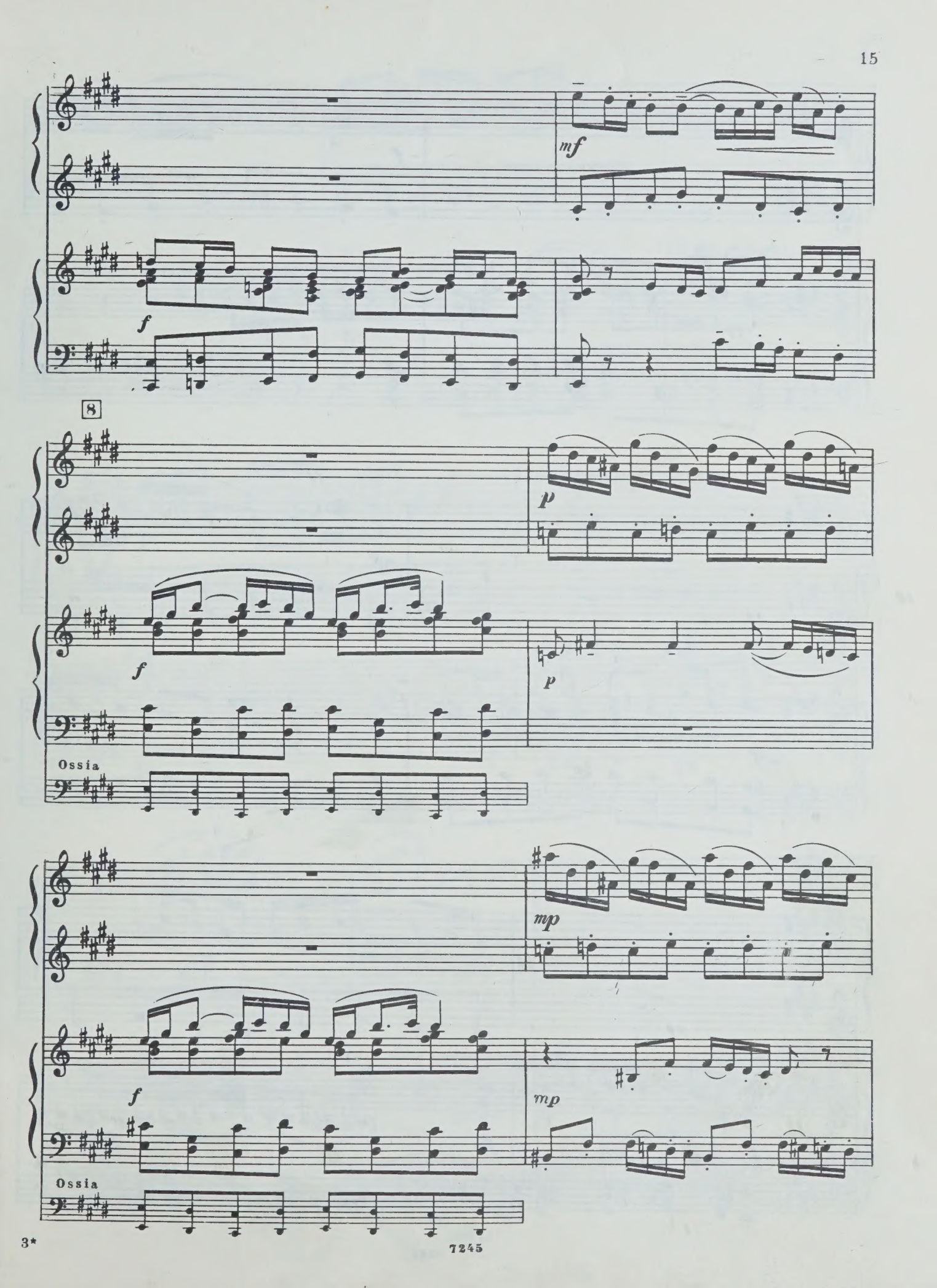
mf
f
8
p
f
p
Ossia
mp
f
mp
Ossia

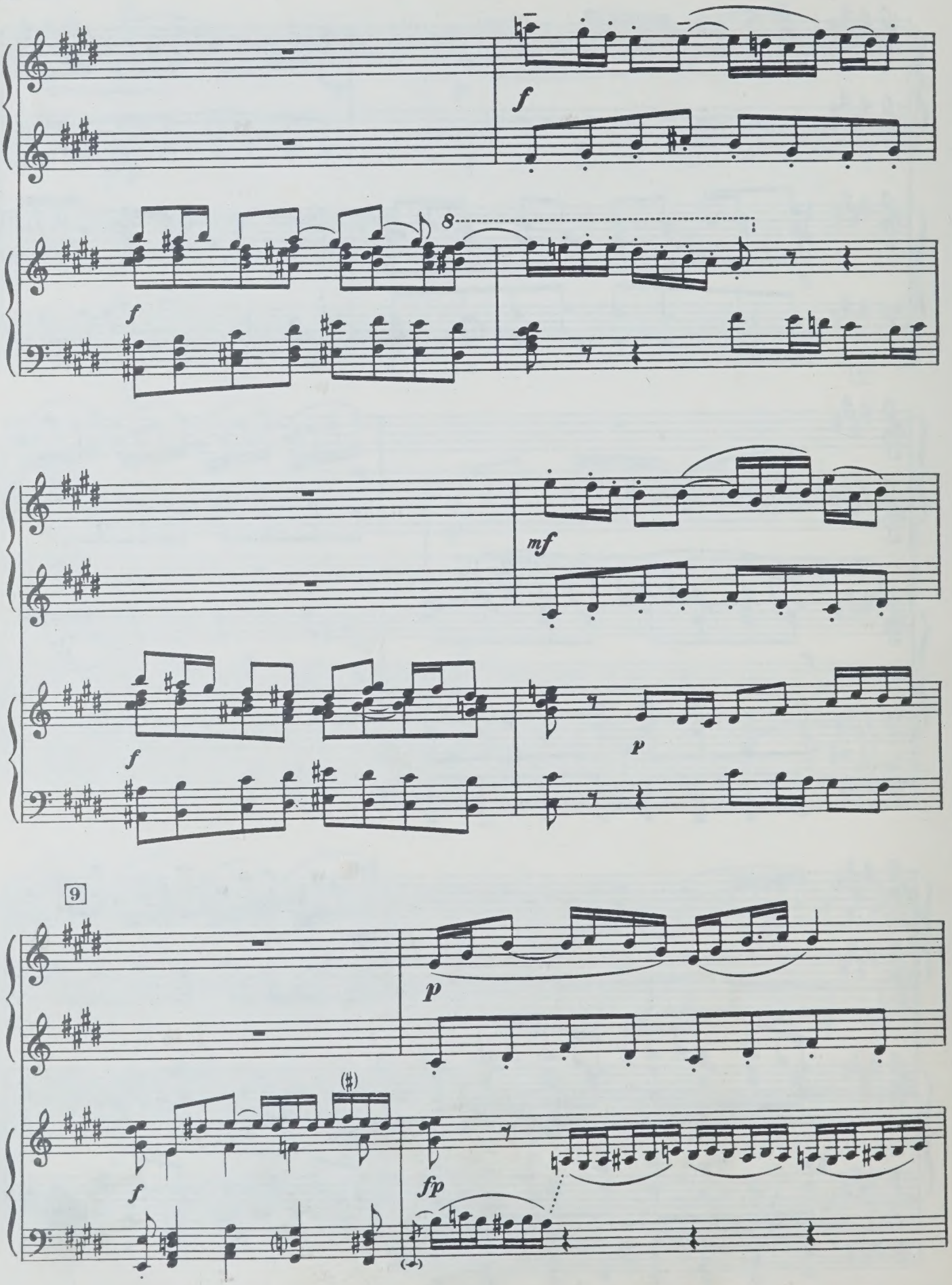
f
f
8
mf
f
p
9
p
f
fp

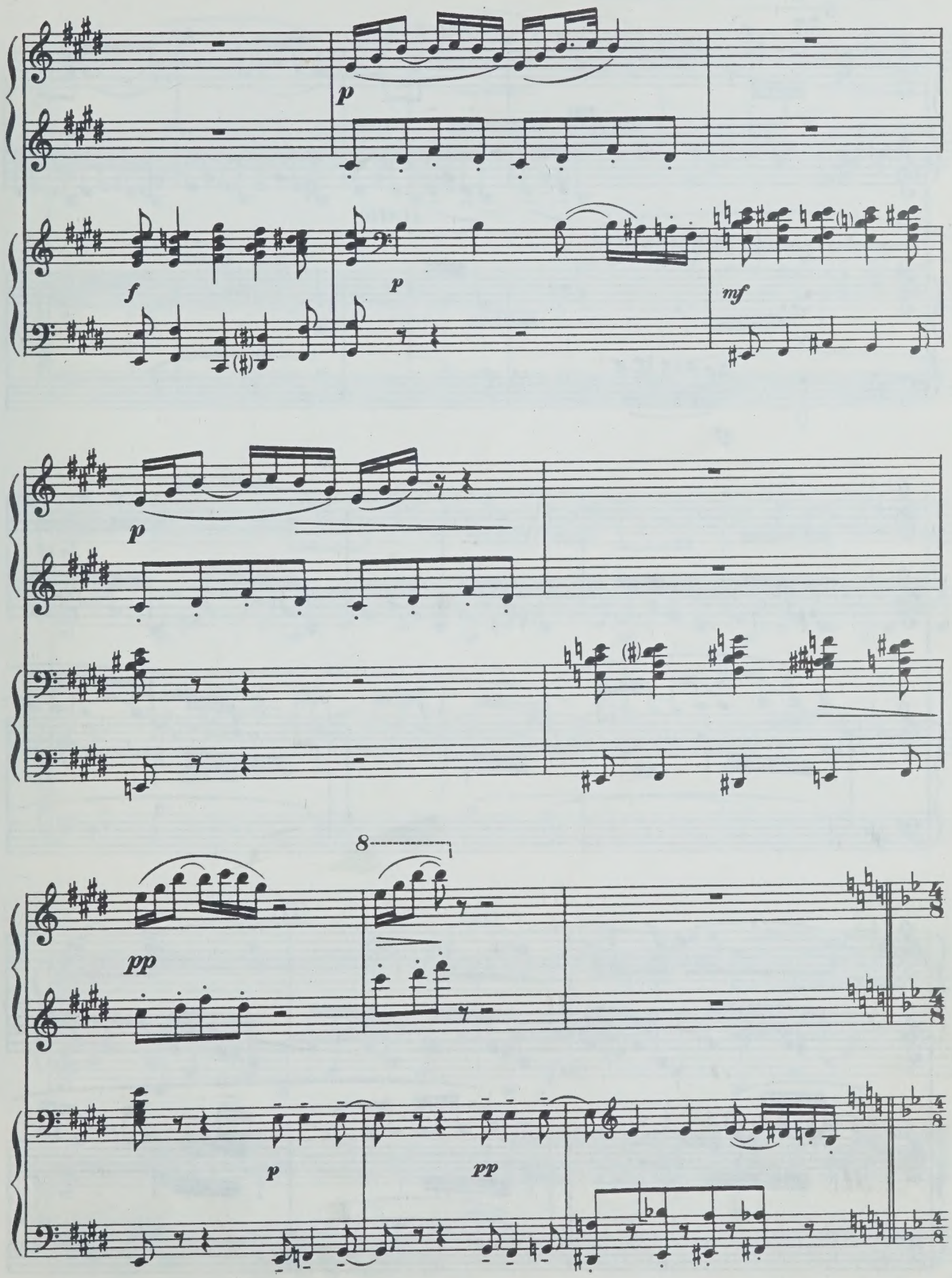
p
f
p
mf
p
8
pp
p
pp

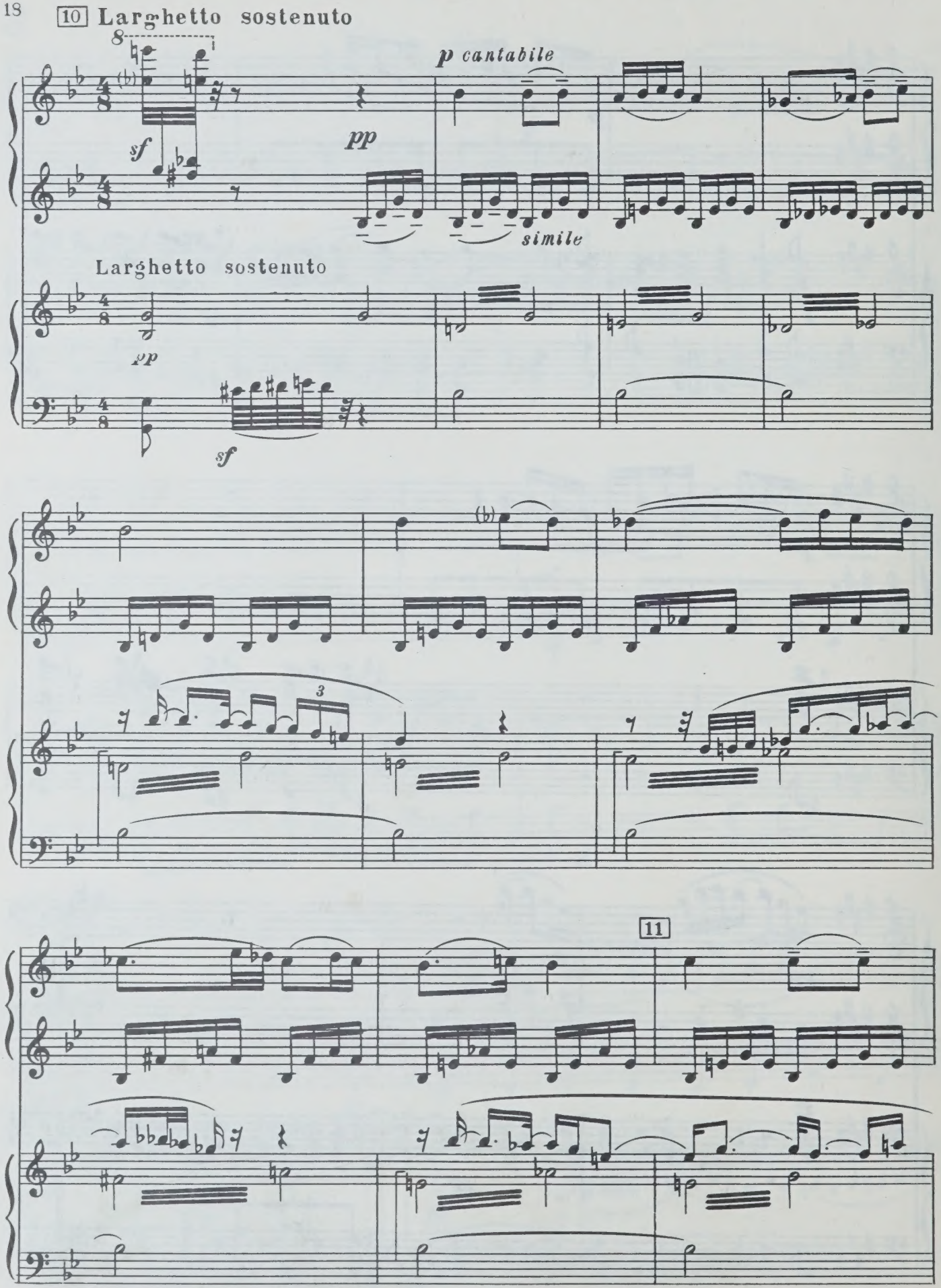
10 Larghetto sostenuto
8
sf
pp
p cantabile
simile
Larghetto sostenuto
pp
sf
3
11

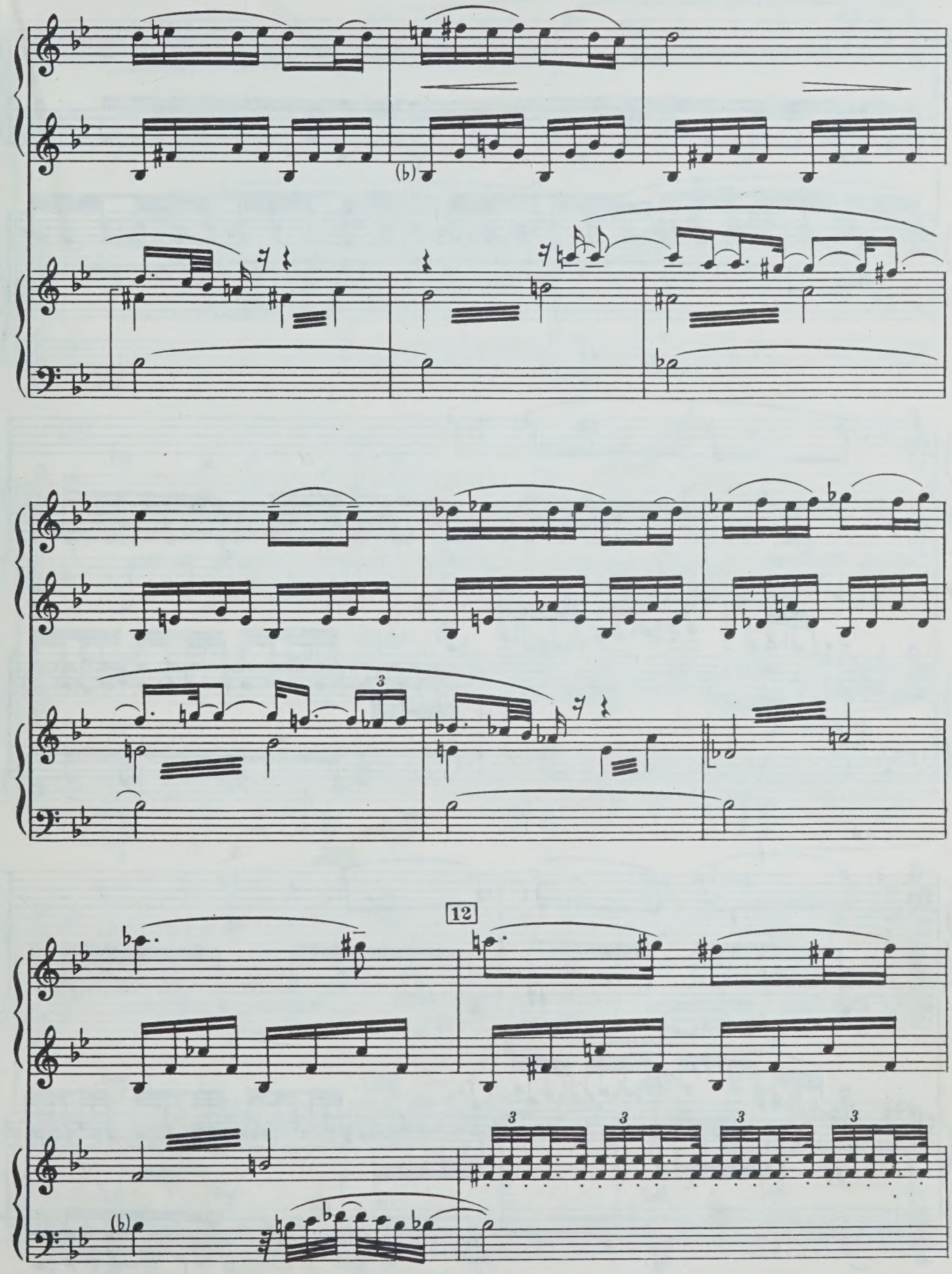
(b)
3
12
3
3
3
3
(b)

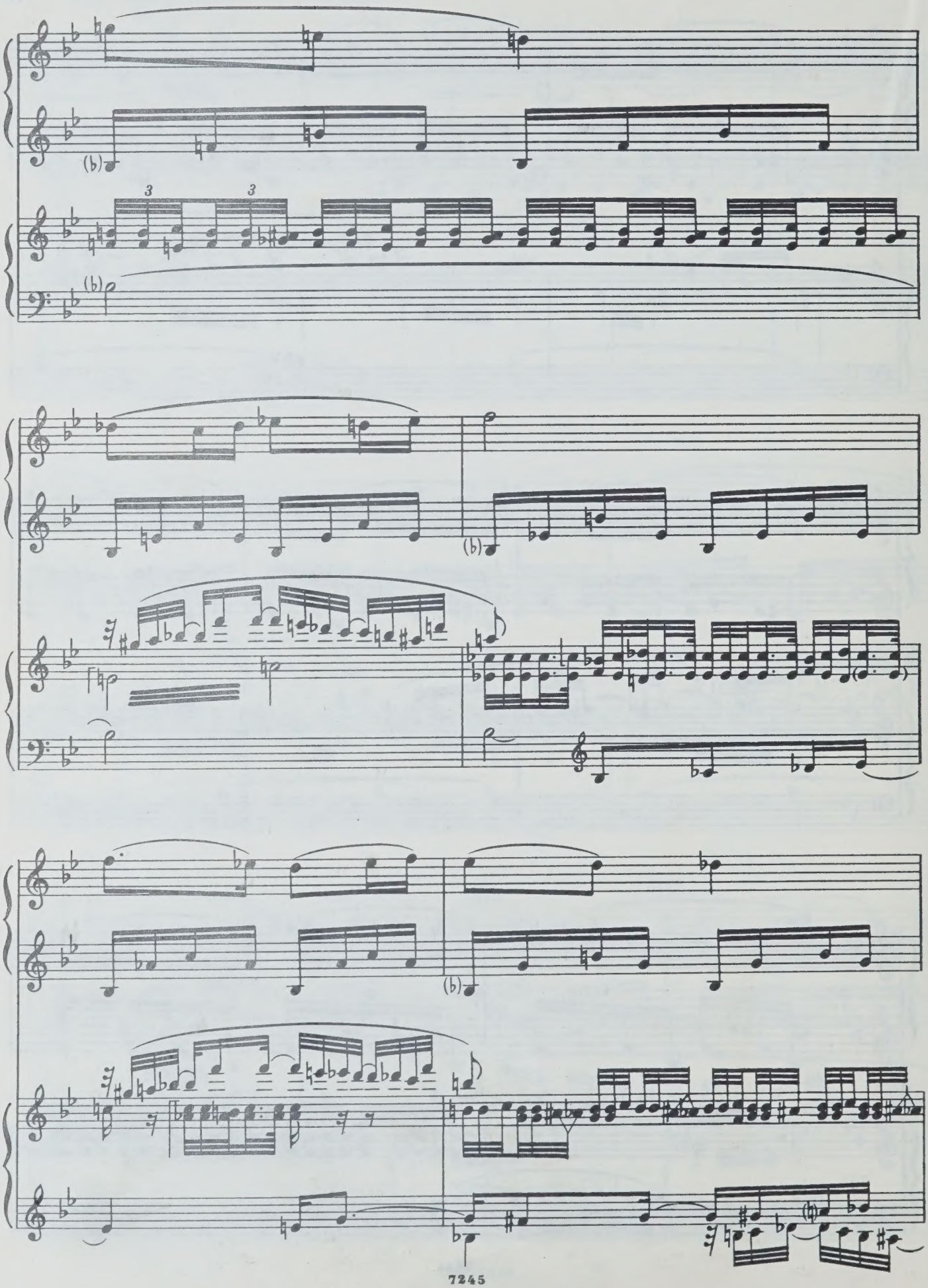

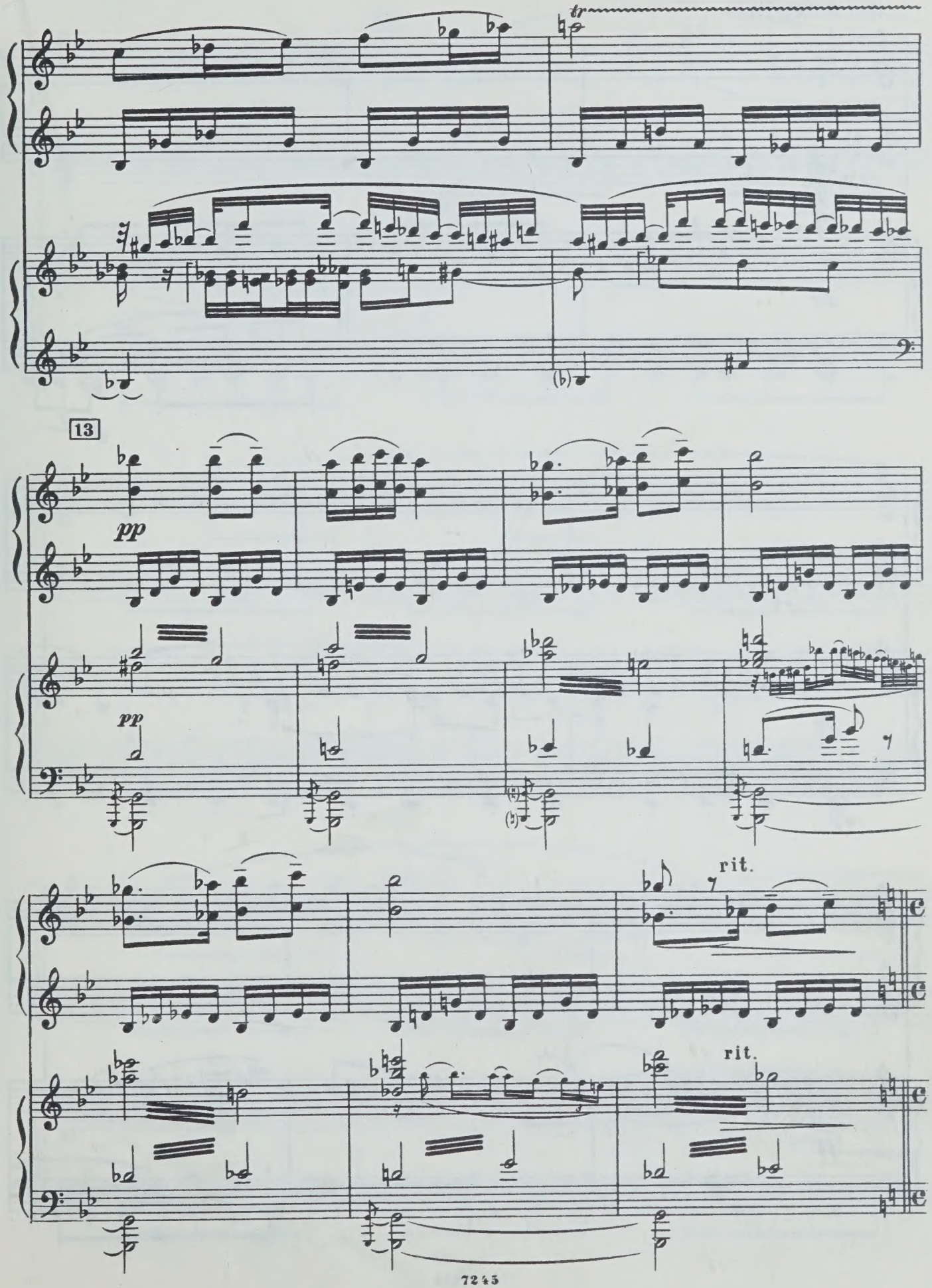
tr
13
pp
pp
rit.
rit.

14 Allegro

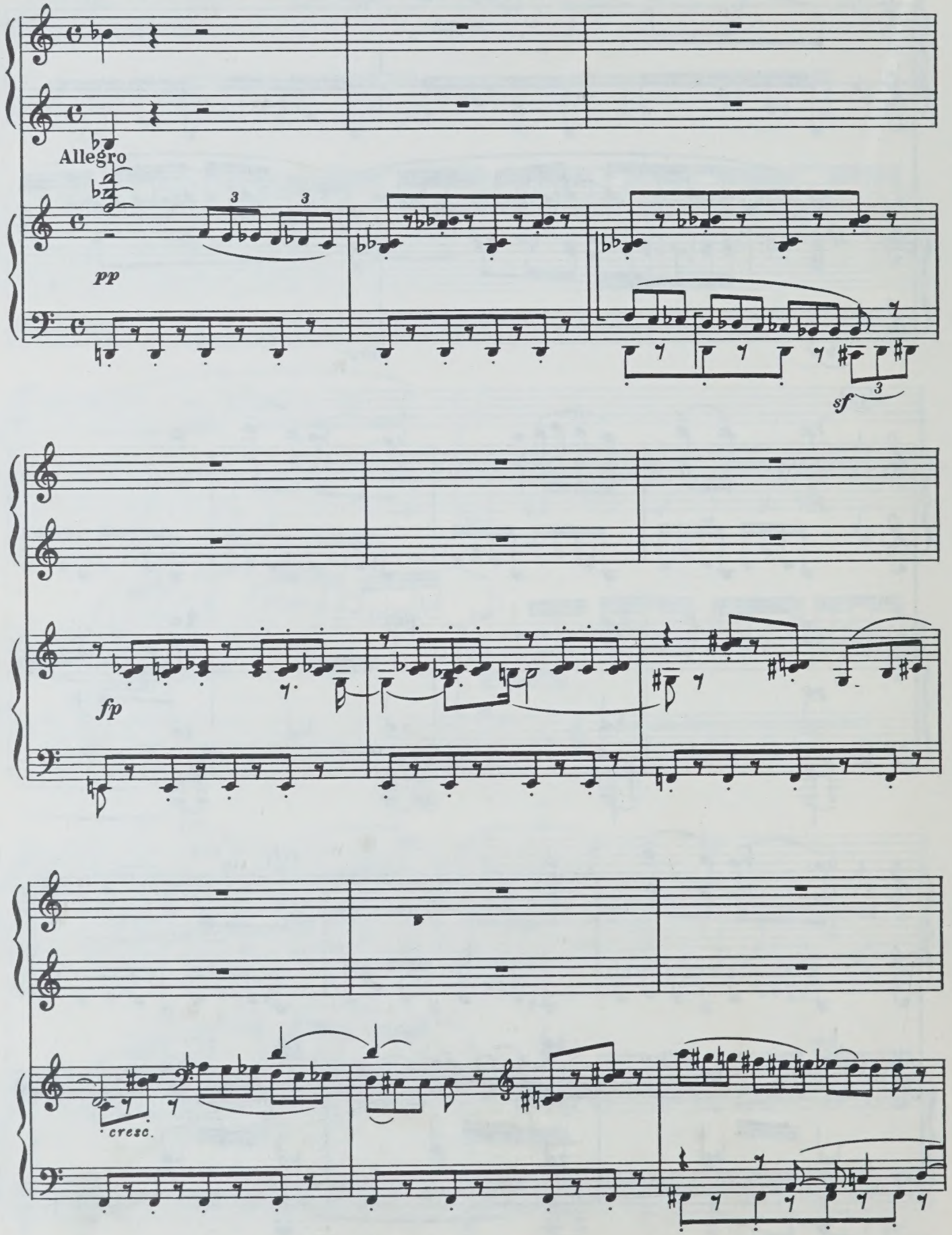

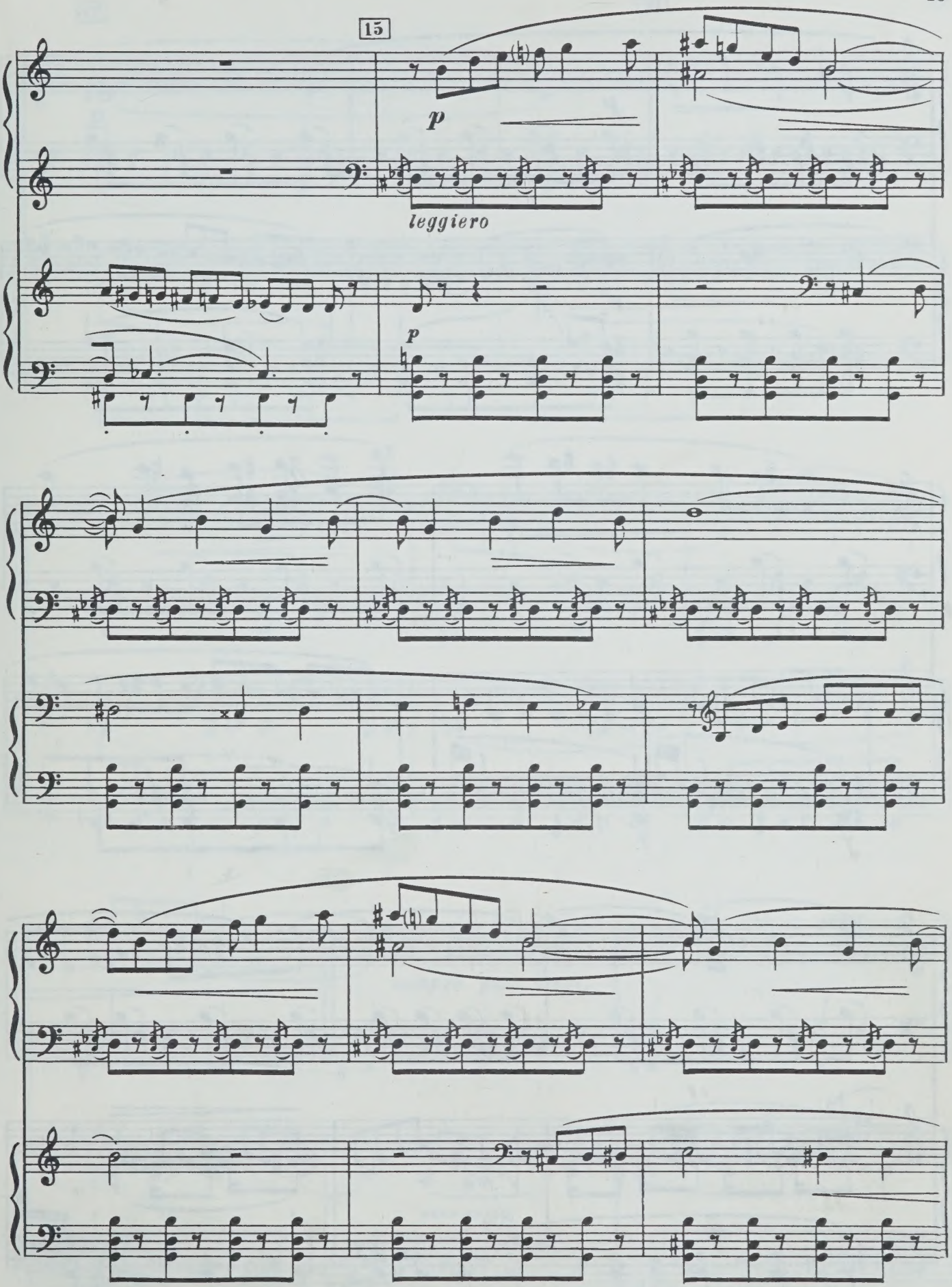
15
p
leggiero
p

16

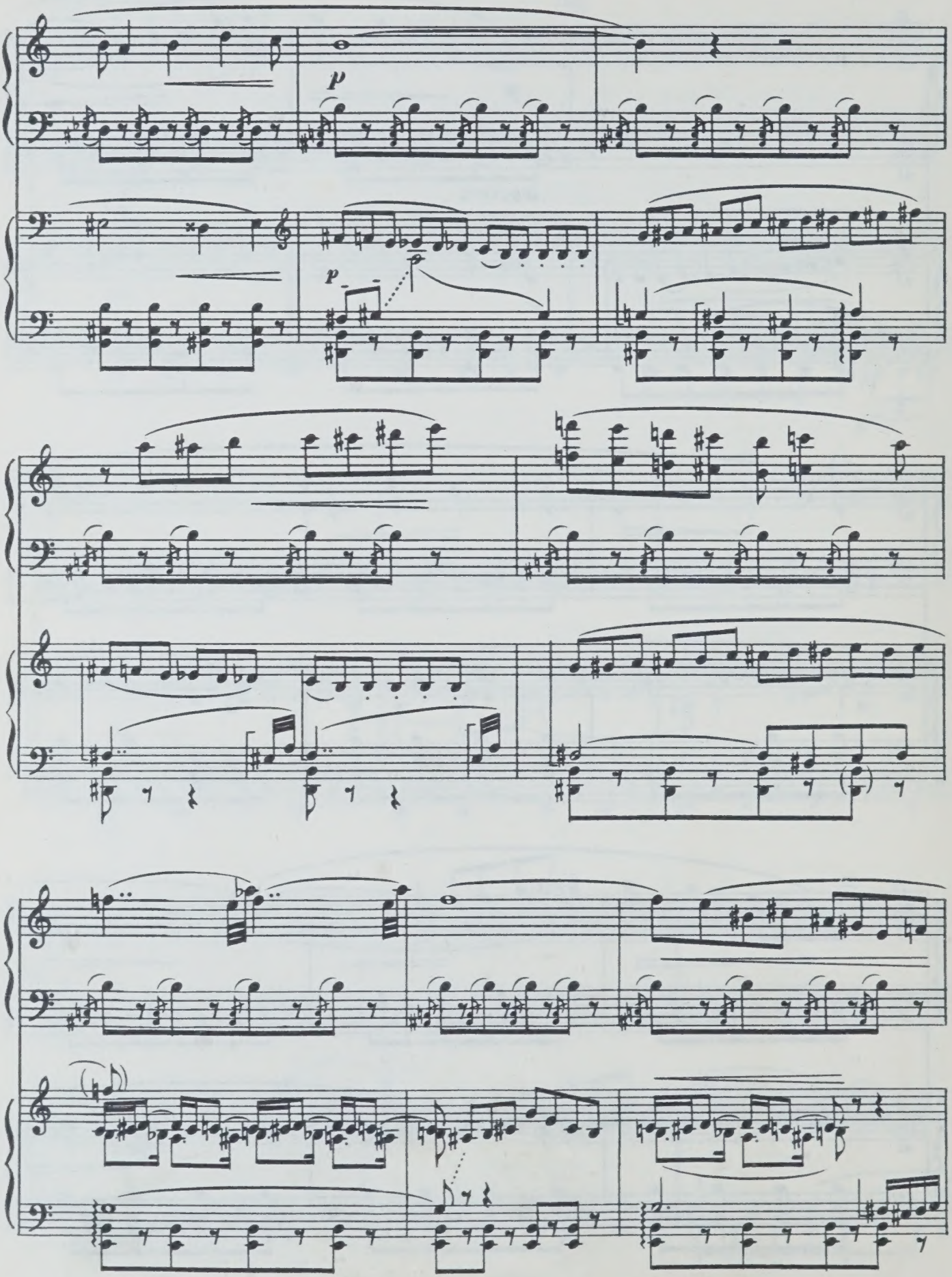

p

pp

sempre poco cresc.

poco cresc.

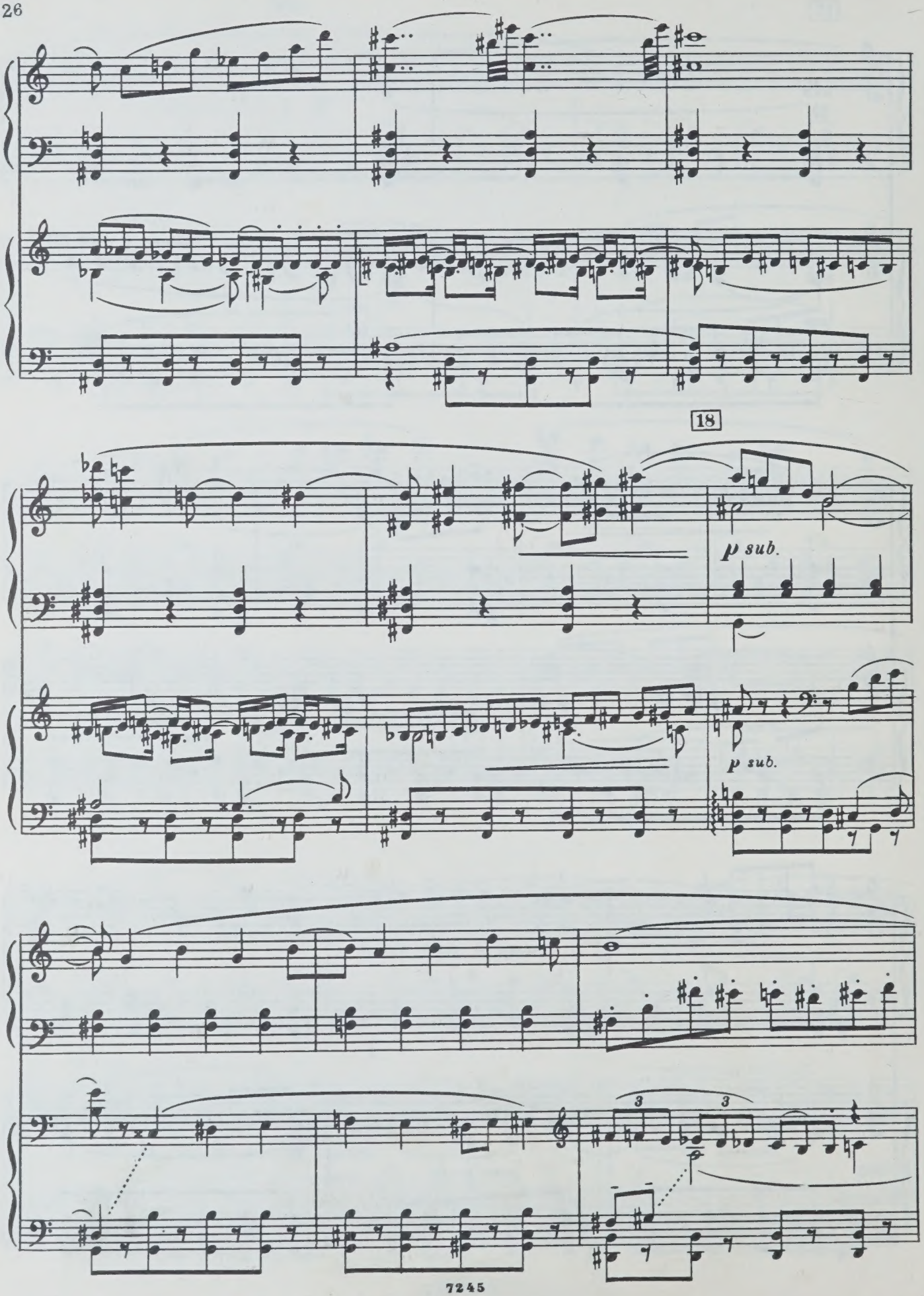
18
p sub.
p sub.
3
3

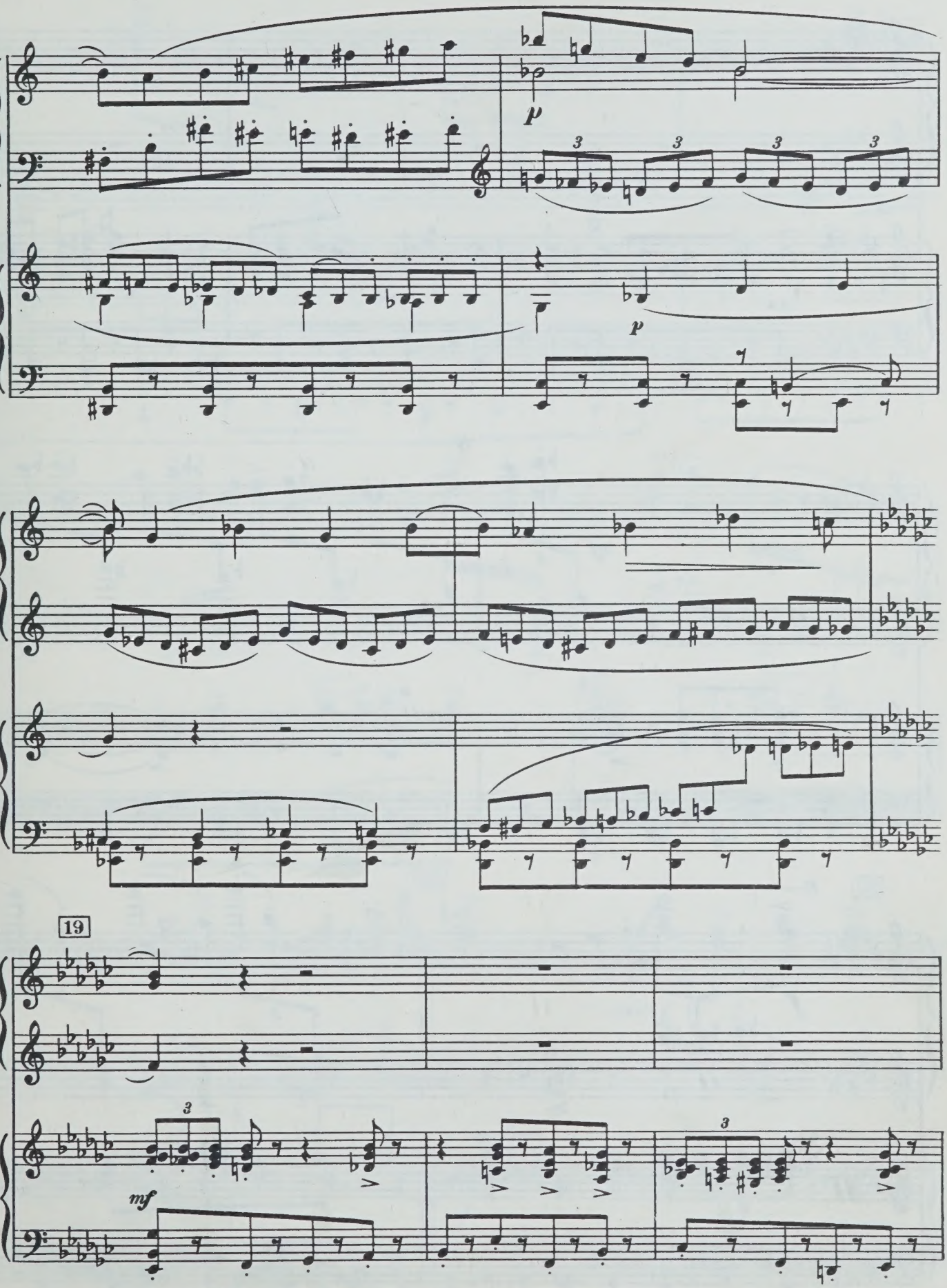
p
3
3
3
3
p
19
3
mf
3

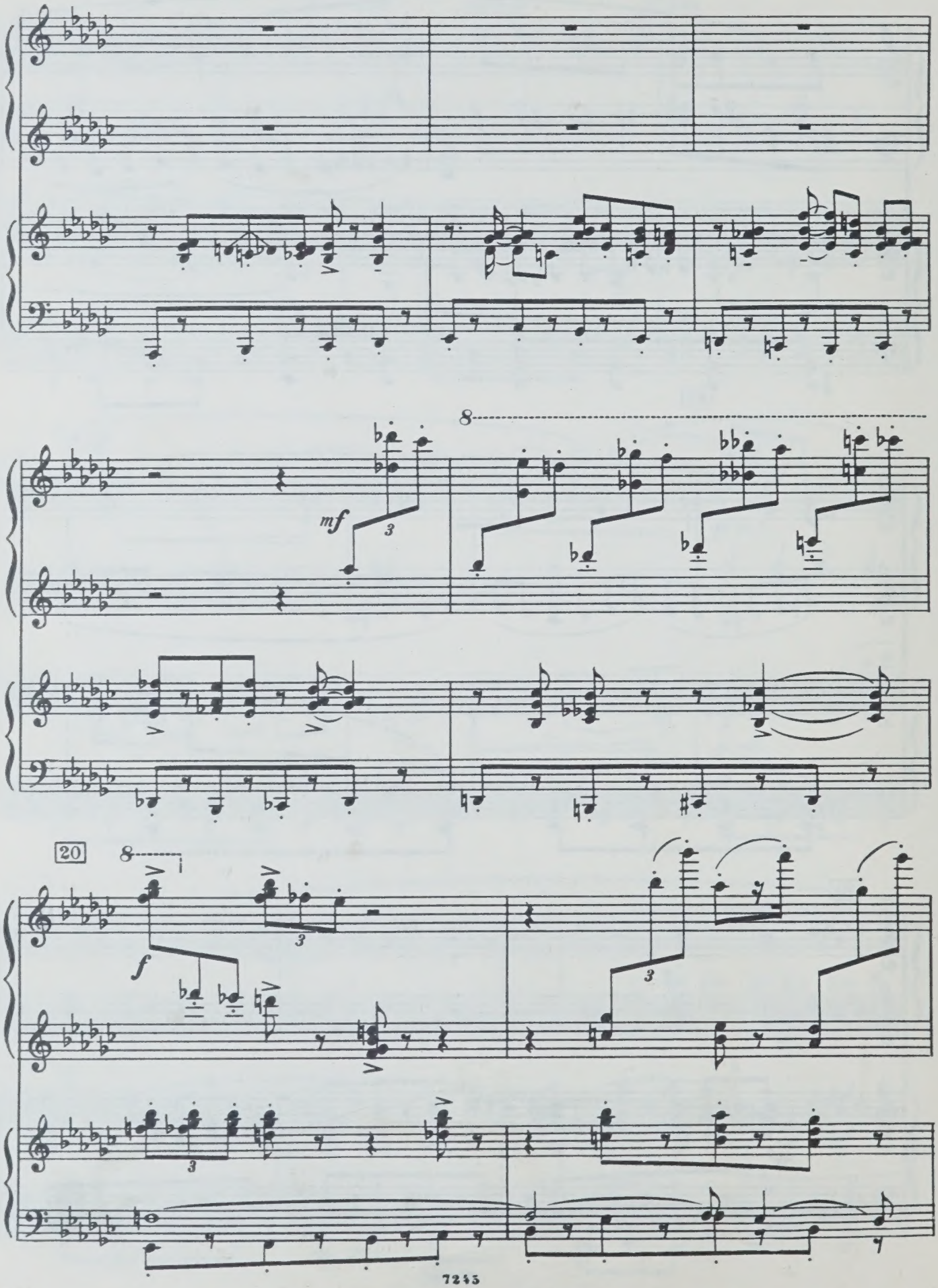
mf
8
20
8
f
3
3
3
3

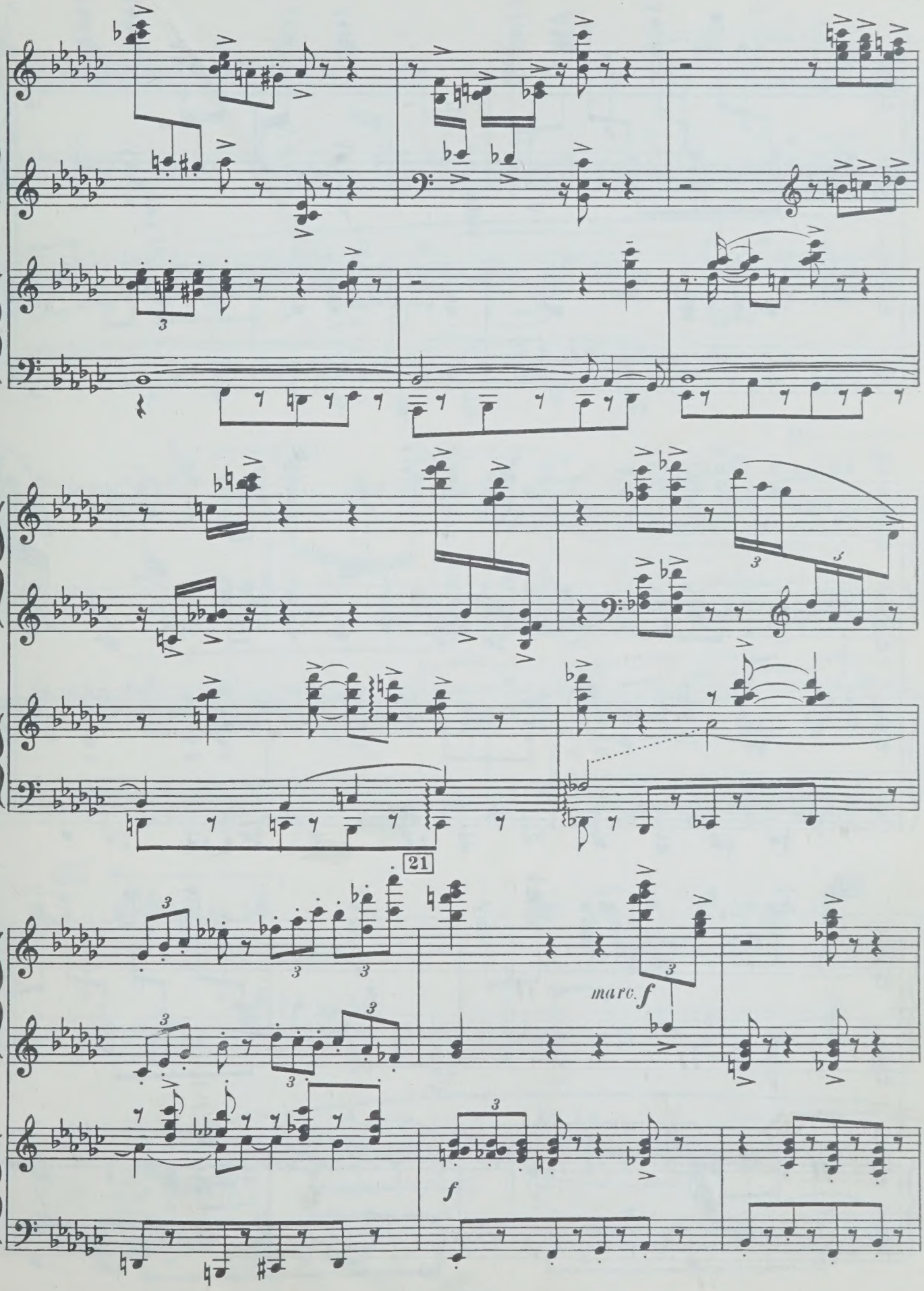
21
marc. f
f

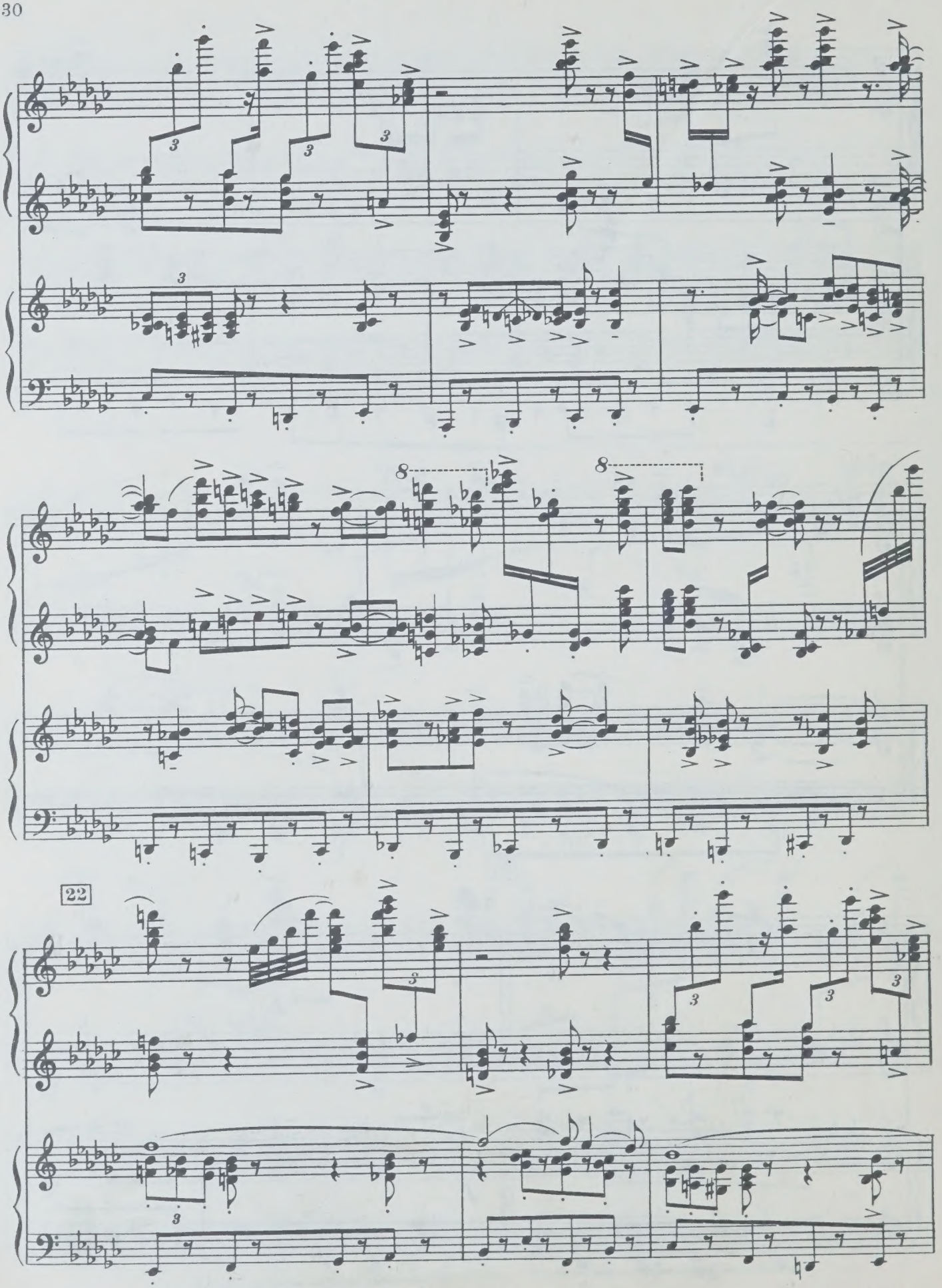
22

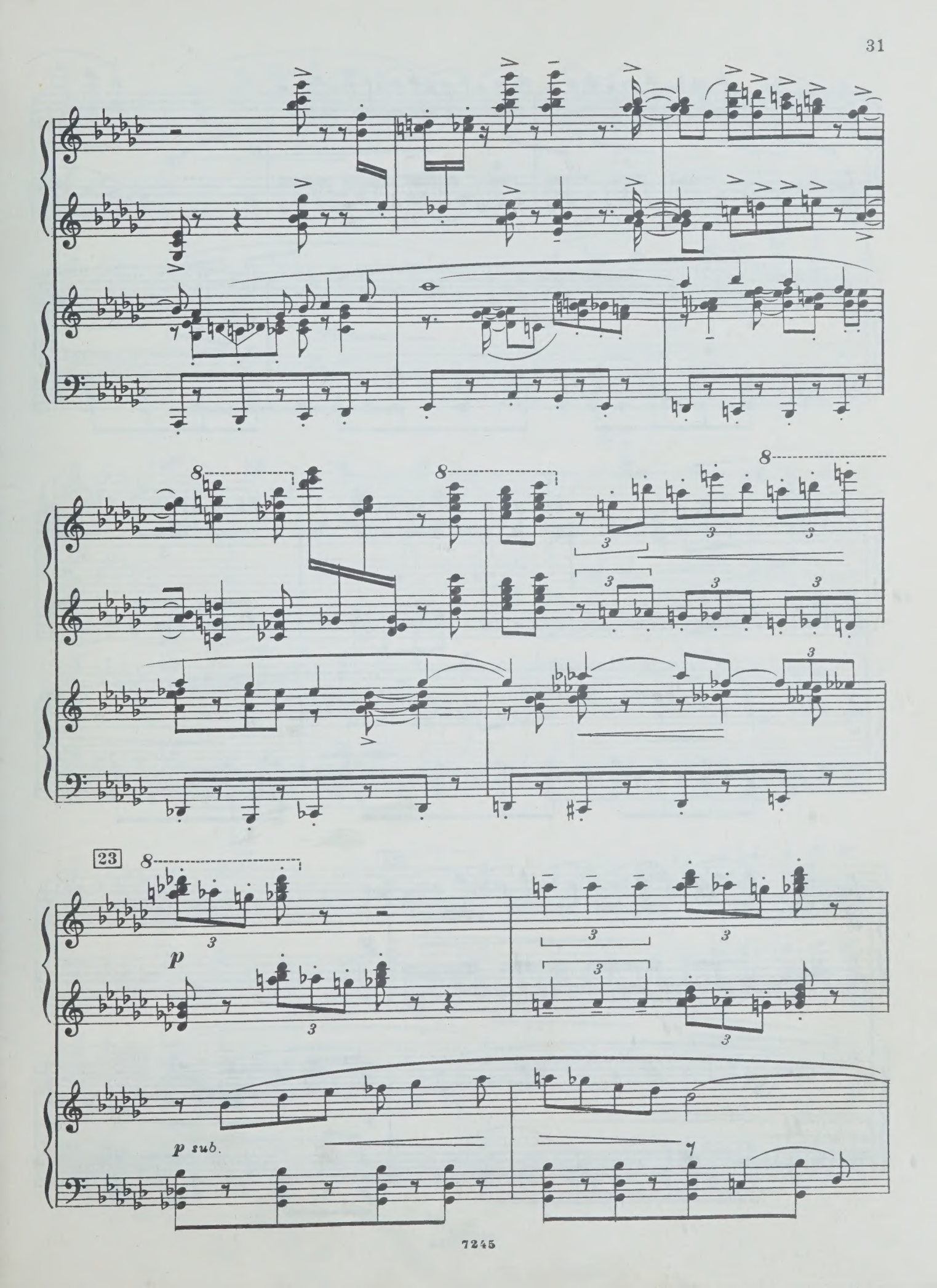
23
p
p sub.

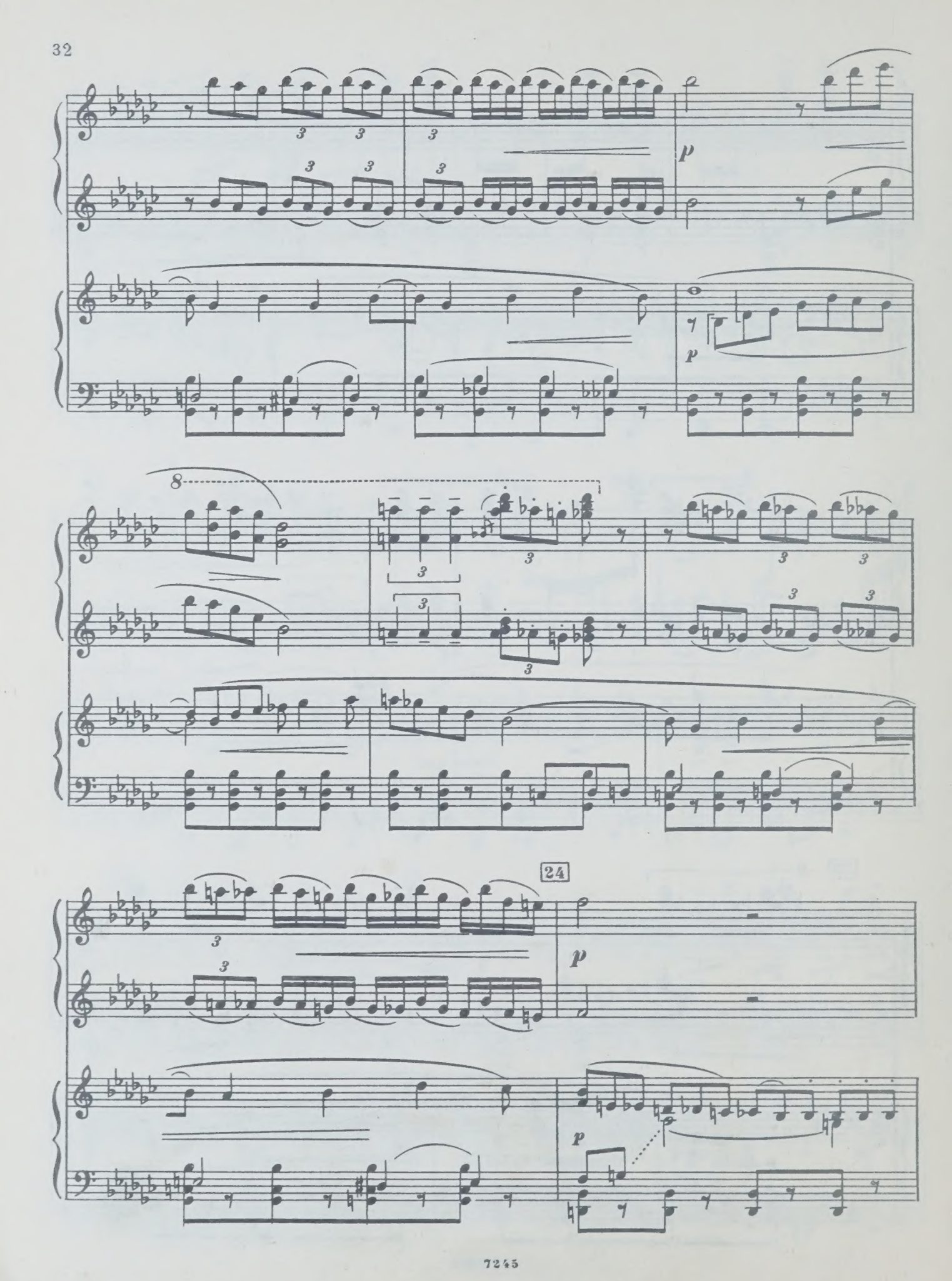
p
p
8
24
p
p

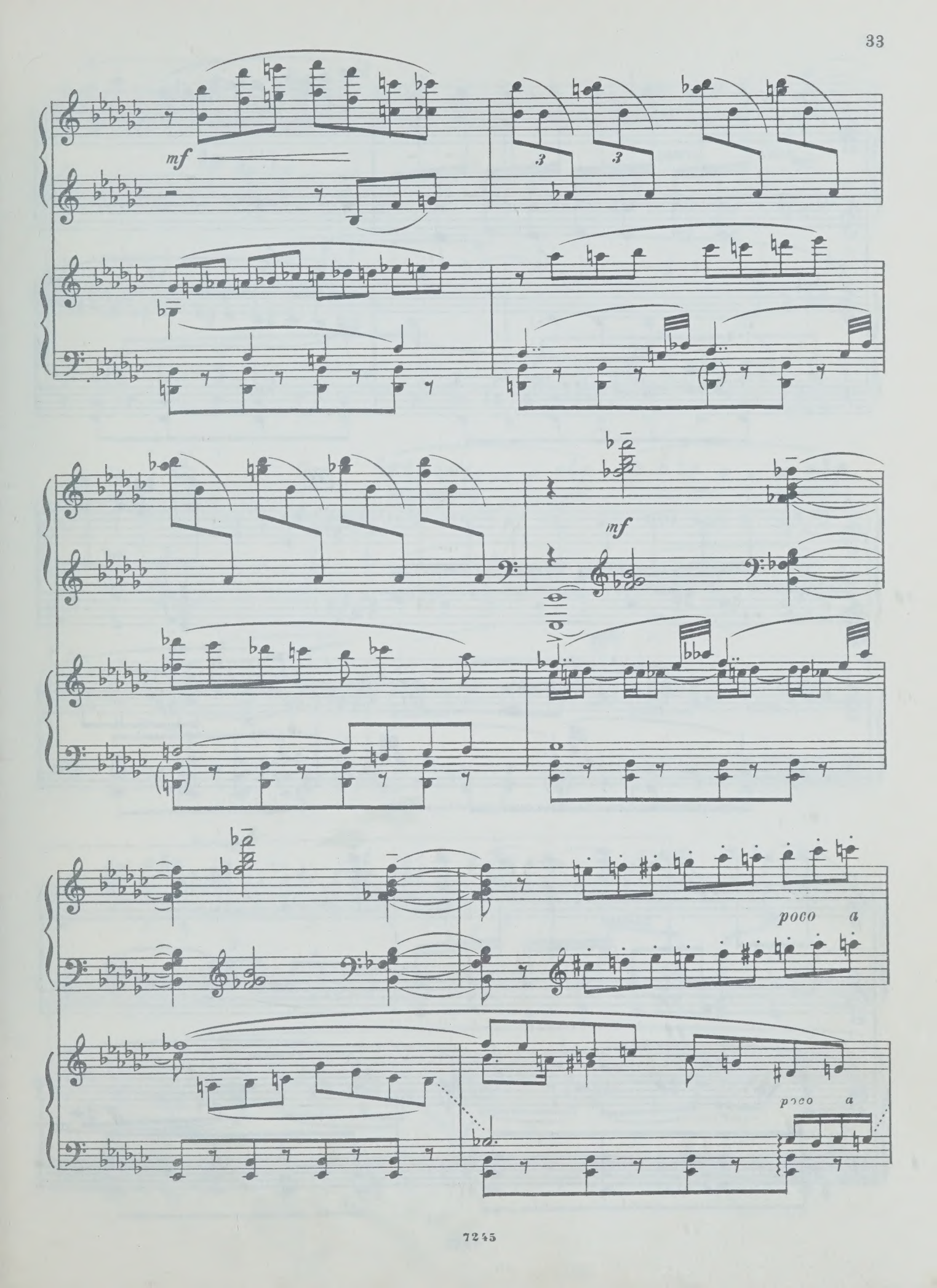
mf
3
3
mf
poco a
poco a

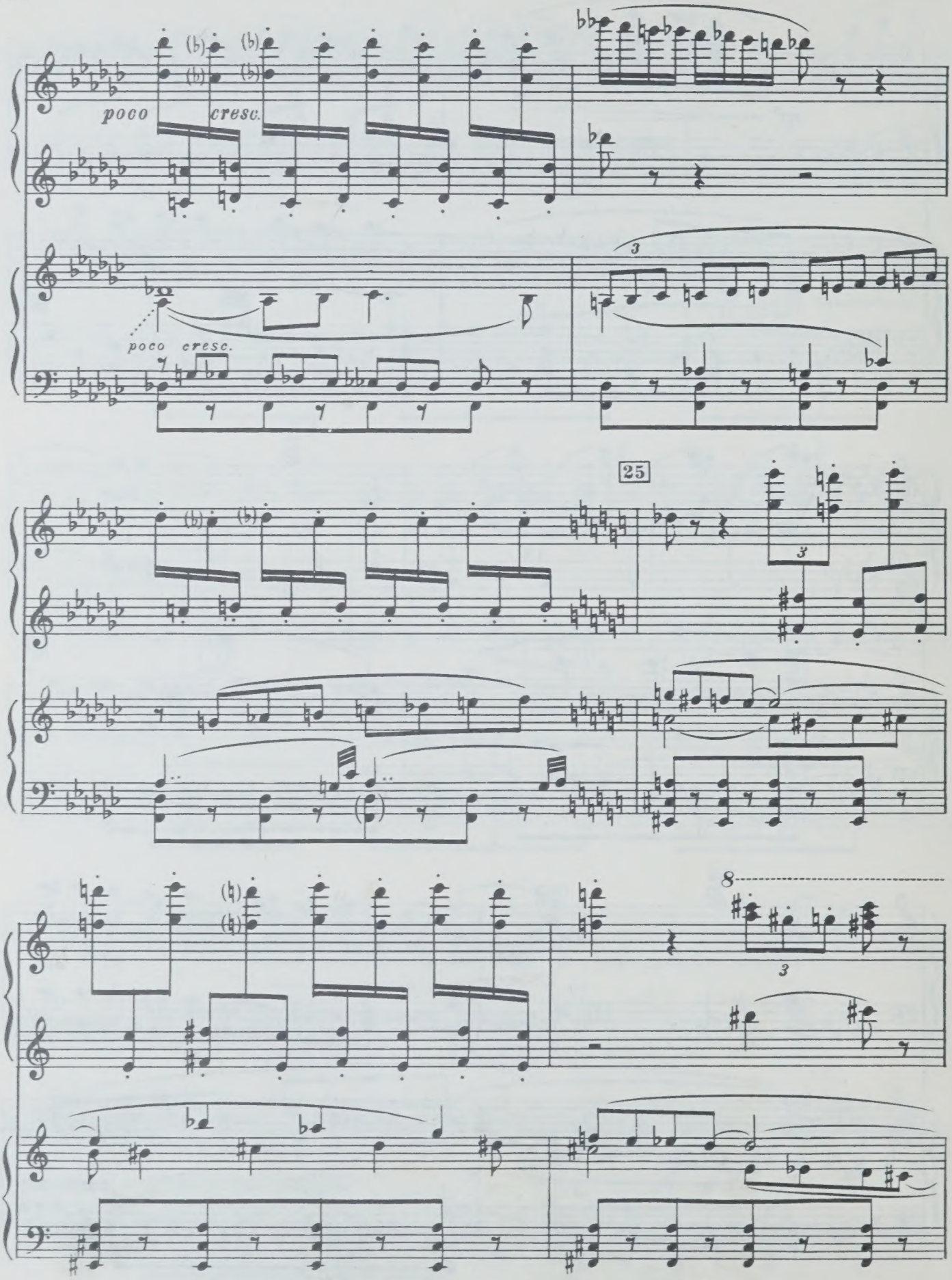
poco cresc.
poco cresc.
25
8

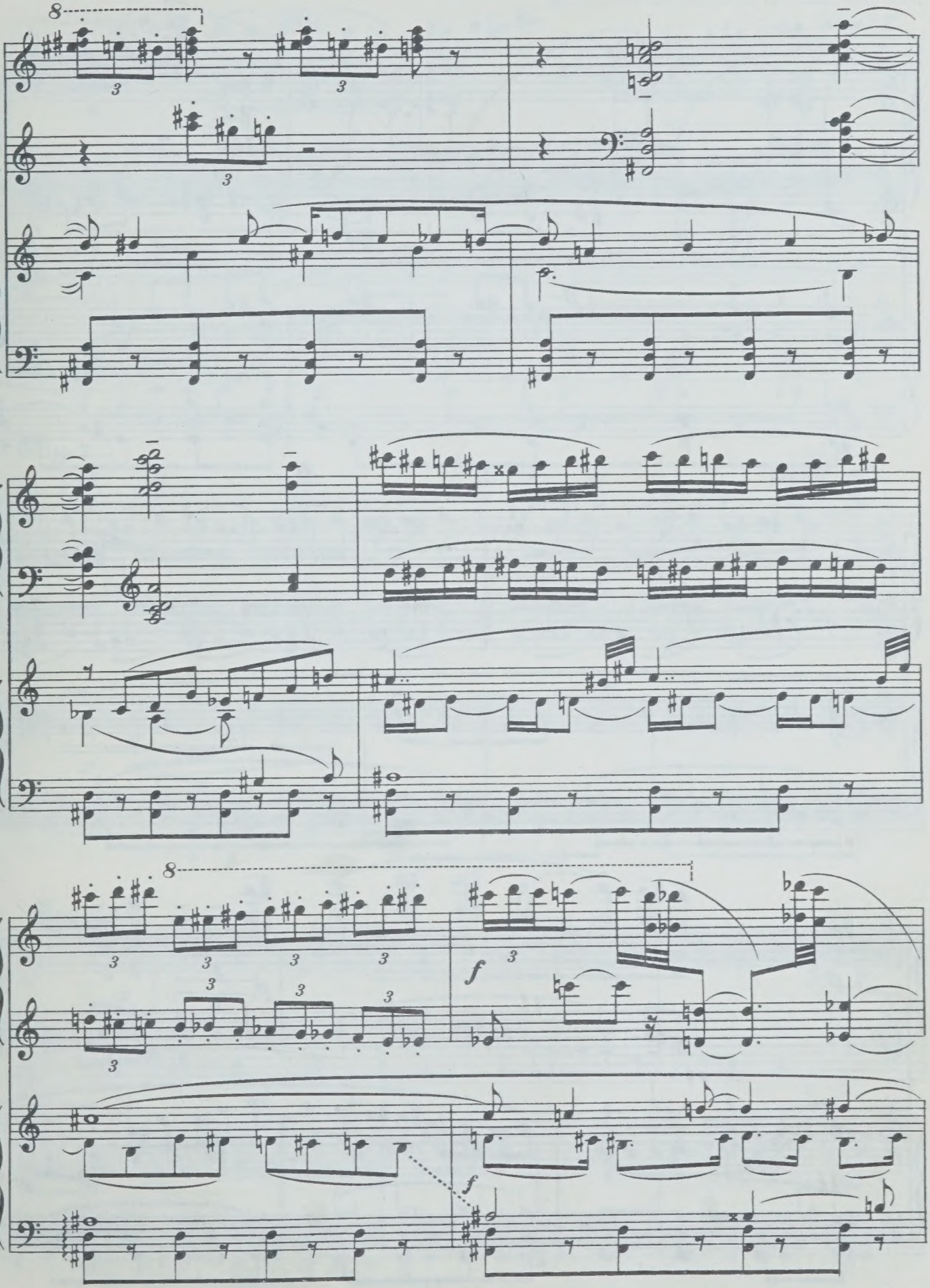
8
3
3
3
8
3
3
3
3
3
3
3
3
f
f

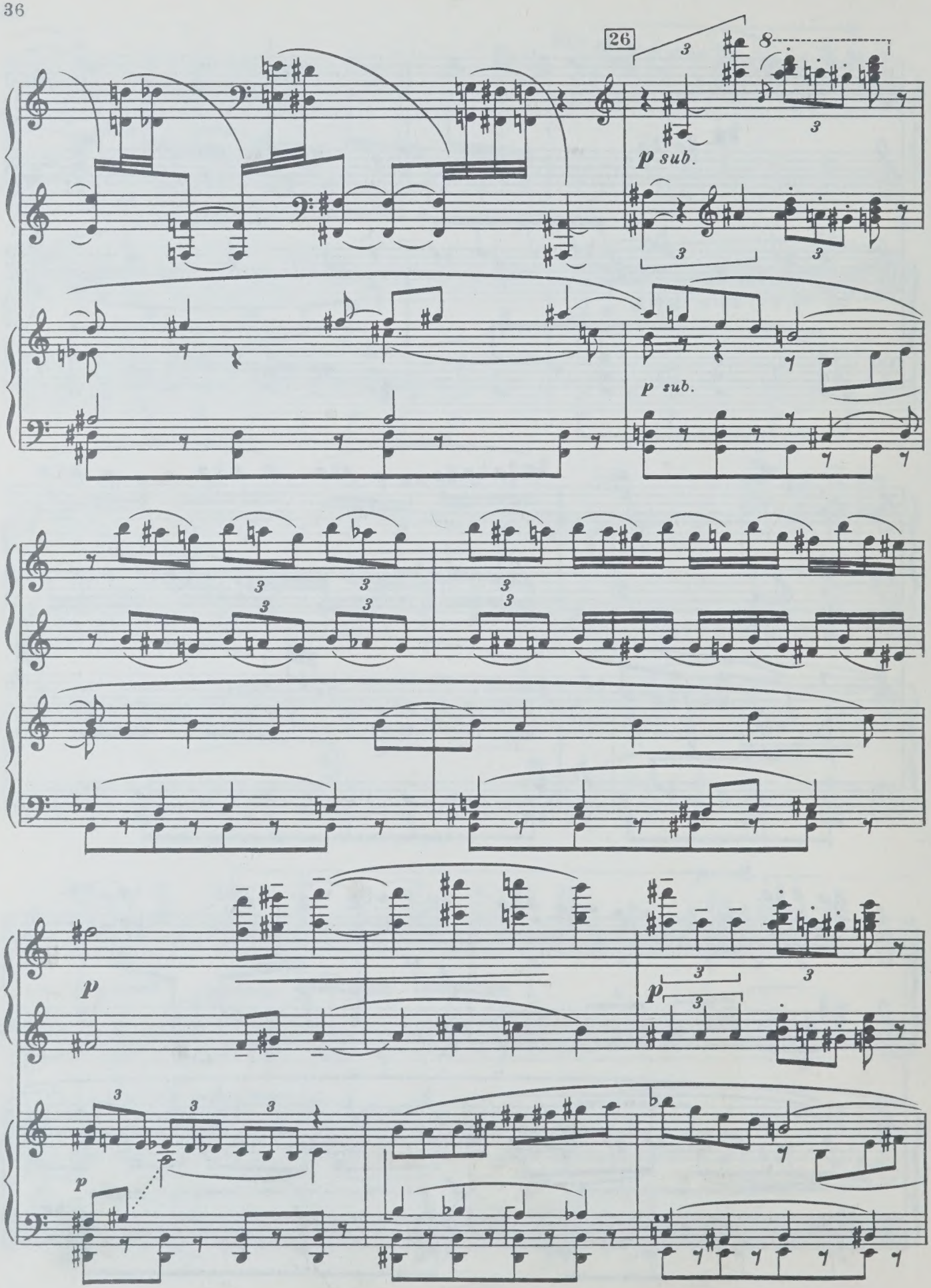
26
p sub.
p sub.
p
p
p

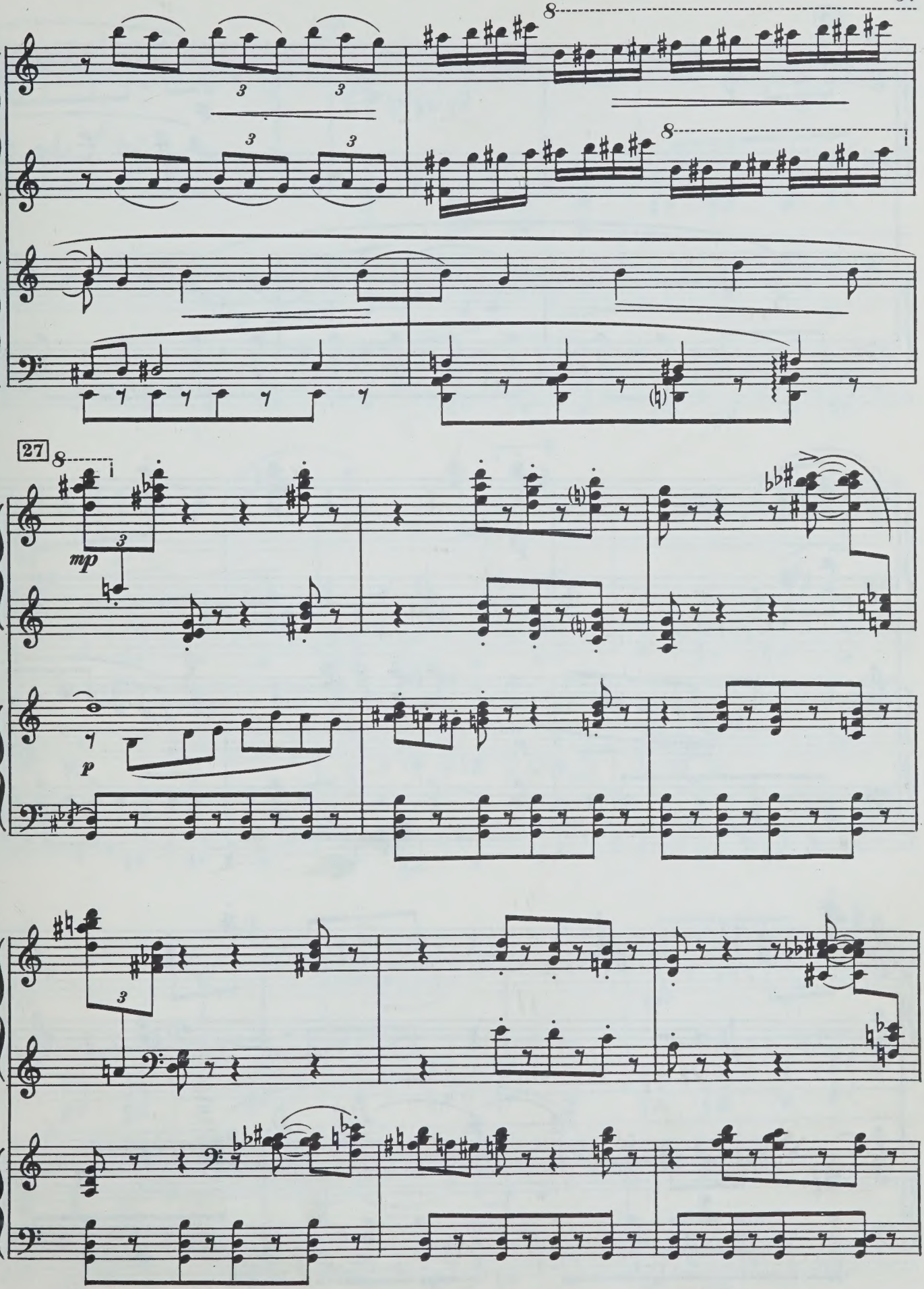
27
mp
p

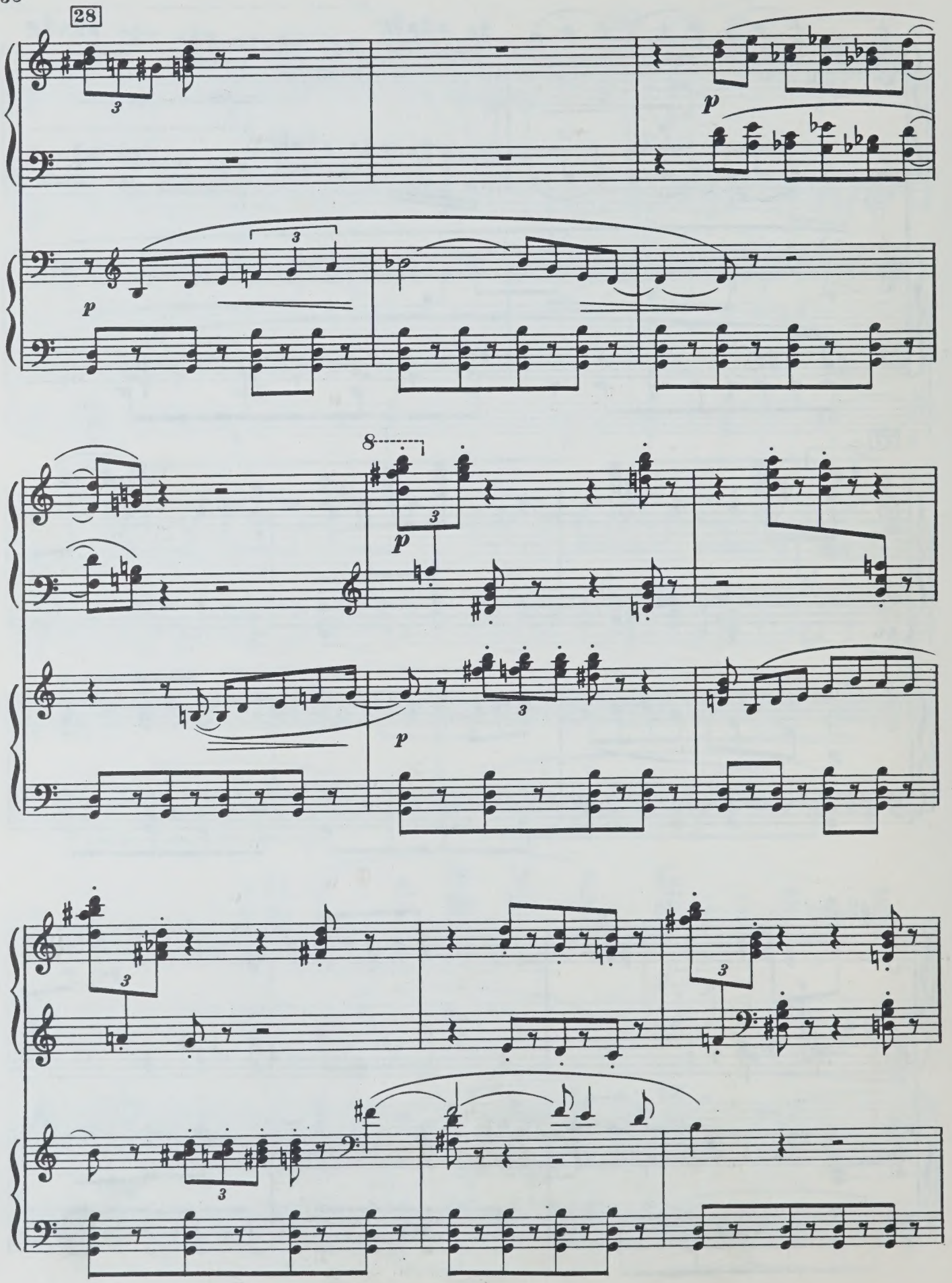
28
p
p
8
p
p

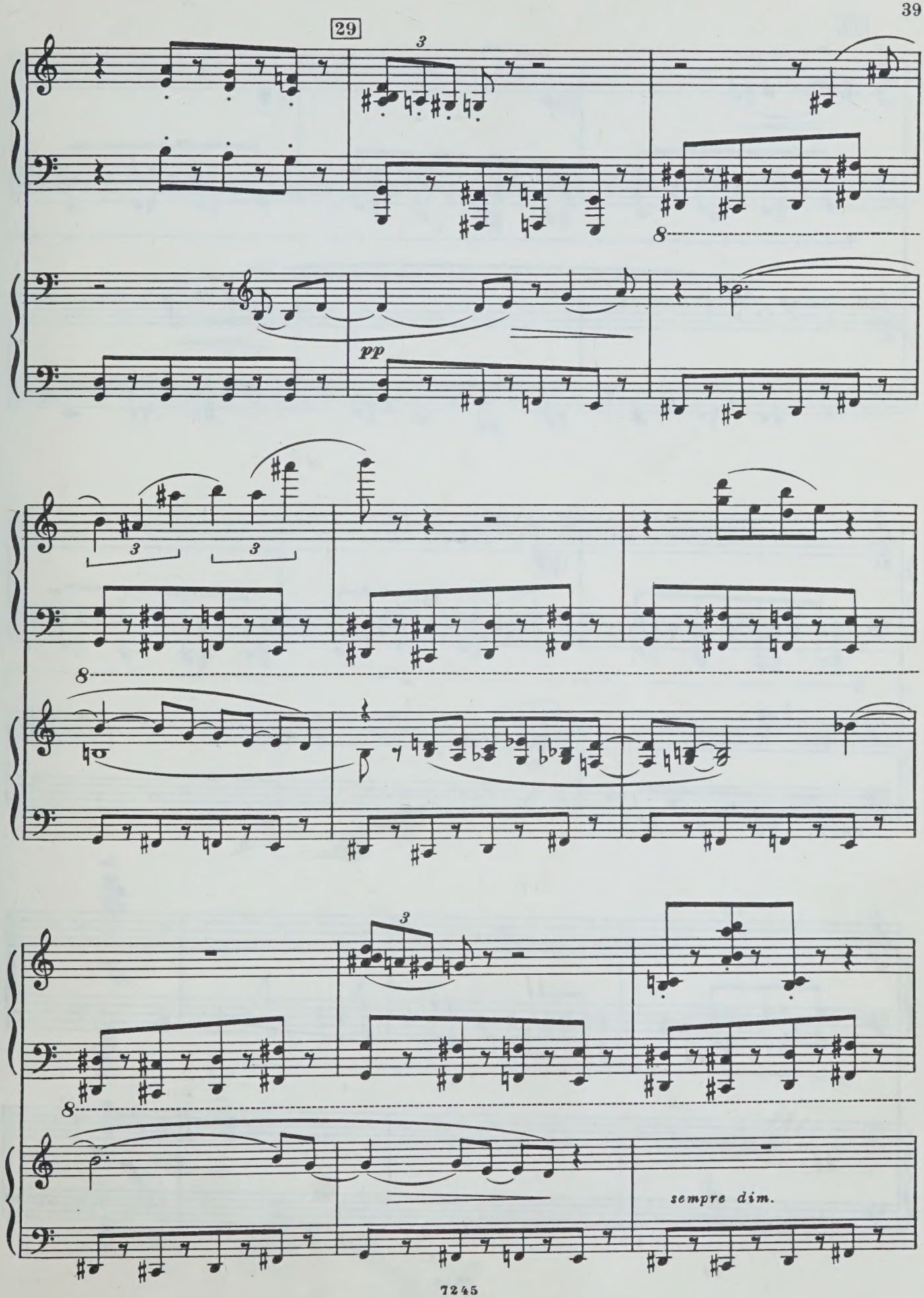
29
3
8
pp
3
3
8
3
8
sempre dim.

30

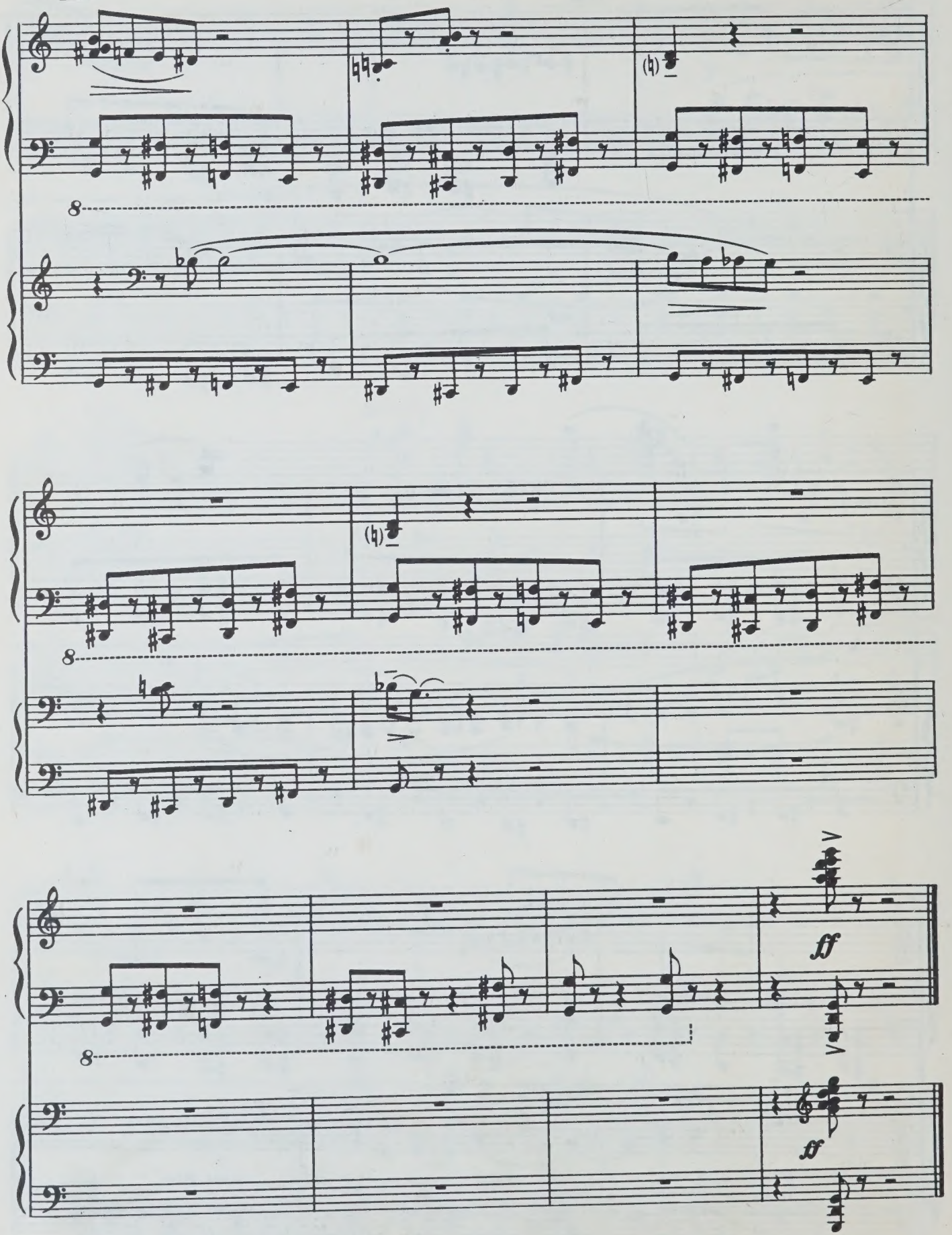

50 к.

АРТУР ОНЕГГЕР
КОНЦЕРТИНО ДЛЯ ФОРТЕПИАНО С ОРКЕСТРОМ

Редактор К. Сорокин
Художник И. Клейнерд
Худож. редактор А. Головкина Техн. редактор Г. Заблоцкая
Корректор Д. Шевченко

Подписано к печати 18/X-1972 г. Формат бумаги 60×90 1/8. Печ. л. 5,0. Уч.-изд. л. 5,0. Тир. 3500 экз.
Изд. № 7245. Т. п. 1972 г. № 449. Зак. 950. Цена 50 к. Бумага № 1

Издательство «Музыка», Москва, Неглинная, 14

Московская типография № 17 Главполиграфпрома Государственного Комитета Совета Министров СССР по делам издательств, полиграфии и книжной торговли, ул. Щипок, 18

Индекс 9—4—5

7/74

PLEASE DO NOT REMOVE
CARDS OR SLIPS FROM THIS POCKET

UNIVERSITY OF TORONTO LIBRARY

M
1011
H8C7
1972

Honneger, Arthur
[Concertino, piano; arr.]
Kontsertino

Music